62

Shield

Donated
by
John H. French

A
378.14
J68lo
1962
c.3
JJC Yearbook
The Shield

A
378.14
J68lo
1962
c.3
JJC Yearbook
The Shield

LEARNING RESOURCE CENTER
JOLIET JUNIOR COLLEGE
JOLIET, ILLINOIS 60431

JUNIOR COLLEGE LIBRARY
JUNIOR COLLEGE DISTRICT 525

Digitized by the Internet Archive
in 2011 with funding from
CARLI: Consortium of Academic and Research Libraries in Illinois

http://www.archive.org/details/shield1962joli

Joliet Junior College
Joliet, Illinois

the SHIELD of 1962

. . . a Forward

The rustling autumn leaves of vibrant hue and the waving vines of ivy climbing up the stone wall of the school have a poetry about them all their own. These beauties of nature remained outside the school as we entered the oaken door to renew old friendships and meet new classmates and teachers.

As fall turned into winter, the first snow fell, covering the once colorful trees with a white cap. Our interests turned to thoughts of the white wonderland, and before we realized it, the year was half over.

Then came spring--the wind gently blowing the almost barren branches, with their tiny buds beginning to open under the warmth of the sun. For nature this was a poetical beginning, but for us almost the ending of poetry, history, and school.

Black caps and gowns marked the end of our two years at JJC, but replacing the hours spent in school were the cool swimming holes, the warm summer rains, and the wonderful out-of-doors; and, thus, through nature in all four seasons we truly see-Poetry in Motion.

JOLIET JUNIOR COLLEGE LIBRARY
JOLIET, ILLINOIS

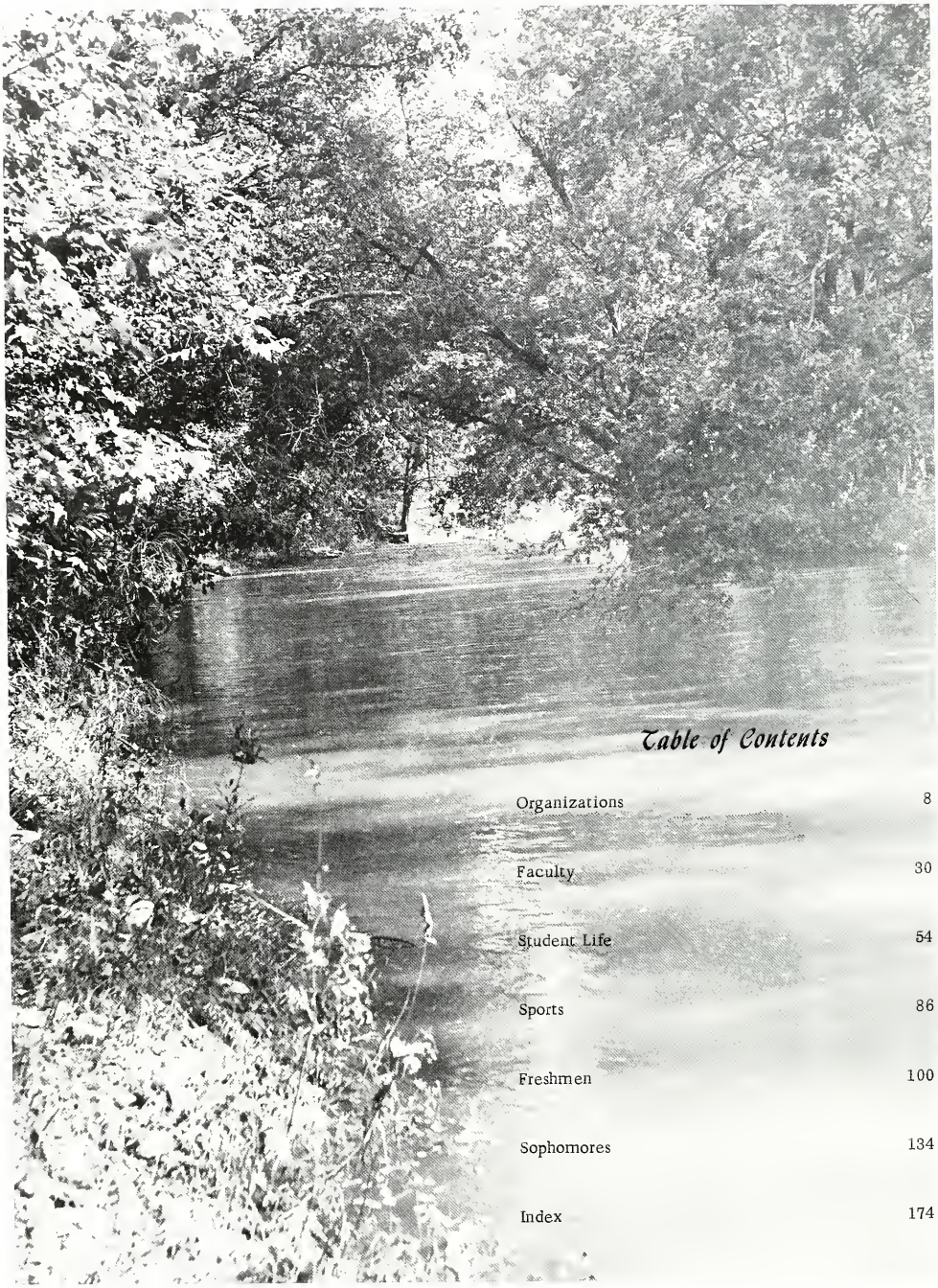

Table of Contents

Organizations 8

Faculty 30

Student Life 54

Sports 86

Freshmen 100

Sophomores 134

Index 174

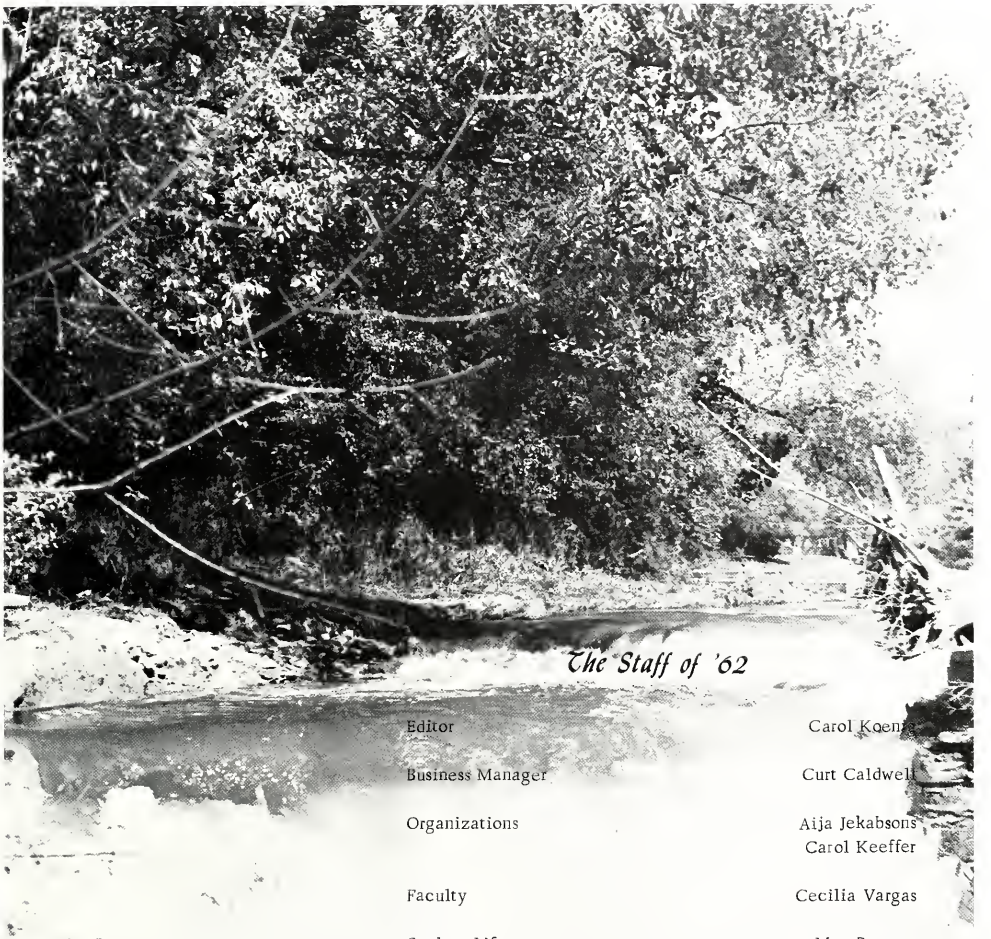

The Staff of '62

Editor	Carol Koenig
Business Manager	Curt Caldwell
Organizations	Aija Jekabsons Carol Keeffer
Faculty	Cecilia Vargas
Student Life	Meg Bennett
Sports	Ken Tyrrell
Freshmen	Bob Visconti
Sophomores	Pat Zebell
Index	Chris Pinn
Art	Martha Sandberg
Photographers	Bob Kleck Roy Nelson
Advisor	Robert P. Burke

Dedication . . .

Mrs. Vera Smith and Mrs. Ann Frick -

During the school day Mrs. Smith may be found teaching and applying the uses of good English. Until this last year one might also have found her actively involved with the yearbook, The Shield.

Mrs. Smith, who had been the yearbook advisor for five years, was followed this year by Robert Burke.

During those five years, the yearbook grew as did the school. With a growing school, Mrs. Smith and her staffs had to find new and better ways of remaking The Shield to include all the additions to JJC.

It is for her work on the yearbook these past years that we dedicate The Shield of '62 to Mrs. Vera Smith.

Mrs. Vera Smith--yearbook advisor for five years.

for jobs well done . . .

Whether busily typing the "Casuals," sponsoring the activities of the Blazer and the Press Club, or doing one of the many jobs that can be found to be done in an office, Mrs. Frick still finds time to help the Blazer reporters with their stories or the yearbook staff with the last minute mailing of copy.

Since Mrs. Frick came to the junior college office, she has been actively involved with the student newspaper. Besides writing an occasional headline, Mrs. Frick handles the behind-the-scenes workings of the Blazer.

It is for her work on the paper that we dedicate The Shield of '62 to Mrs. Ann Frick.

Mrs. Ann Frick--Blazer advisor for three years.

ORGANIZATIONS

Rap, rap upon the well-worn

stone; How falls the polished hammer . . .

John Greenleaf Whittier

BACK ROW: Fred Thompson, Chuck Austin, Lee Young, Duane Paul, Jerry Mikulich, Joe Baker. FRONT ROW: Ron Hughes, George Eibel, Dave Perry, George Tate, Wayne Hajduk, Fred Rodriguez.

Vet's sponsor Mixer.

The JJC Vets' Club is composed of students who have served in Uncle Sam's Armed Services, and now have returned to their studies. Besides participating in homecoming activities, and a few private parties, the Vets sponsored the College Carnival which was a new innovation for JJC, and also an Easter party for underprivileged children. First semester officers included George Eibel, president; Duane Paul, vice-president; Lee Young, secretary-treasurer; Jerry Mikulich, Student Council representative. A new administration took office for the second semester: Lee Young, president; Duane Paul, vice-president; George Tate, secretary-treasurer; and Rich Norris, Student Council representative.

SEA Prepares for Future

OFFICERS, Left to right: Ron Petrinos, president; Lee Vargas, vice-president; Mrs. Brewer, sponsor; Alma Lauffer, Student Council representative, and not pictured Rosalie Bennett, secretary-treasurer.

Connie Roman visits at the Salem Home

The Student Education Association is a professional organization for students interested in teaching as a career. The JJC Chapter, with an active membership of eighty students, provides important information concerning standards, trends, and opportunities in the teaching profession.

Service, too, holds an important place in SEA activities. The group sponsored the reception for guests at homecoming in October, mailed invitations to parents, provided a Courtesy Treat for the faculty during American Education Week, maintained the school's outdoor bulletin board, contributed to the American Field Service Program at JTHS, and presented a musical program and gifts of fruit, magazines, and home-made cookies to patients at Sunnyhill Sanitarium.

Officers of SEA are: Ron Petrinos, president; Cecilia Vargas, vice-president; Rosalie Bennett, secretary-treasurer; and Alma Lauffer, Student Council representative. Sponsor of the group is Mrs. Grace Brewer.

SITTING: Janet Williams, Julie Walker, Pat Hunsley, Sharon Cronholm, Lee Vargas, Helen Rothlisberger, Michele Curtis, Betty Tabor, Betty Anderson, Marsha Schwartz, Alma Lauffer. STANDING: Loran Kimsey, Mary Kay Smith, Larry Morris, Charlotte Sak, John Frattinger, Tom Adamowski, Phyllis Etheridge, Bill Holt, Marsha Lubick, Karen Gullicksen, Ron Snedic, Lois Zentarski, Bob Bossom, Lynn Freehauf, Bob Viconti, Renee Slatton, Tony De Angelis, Harry Eicher.

JC Players Very Active

OFFICERS, left to right: Debbie Houseknedht, recording secretary; Marty Sharp, vice-president; Terry Williams, president; Marsha Stull, secretary-treasurer; Lorena Cantrell, Student Council representative.

The purpose of the JC Players organization is to extend to all its members the chance to participate in theatrical productions as actors and also to learn various production techniques. The student is taught to take his work seriously and to portray his role to the best of his ability. The emphasis is placed not upon developing professional actors but upon instructing the students so that they become more familiar with the drama.

This year has been an active year for the players.

BACK ROW: Mr. Daniel McCarter, Debbie Houseknecht, Jackie Jasper, Jay Becher, Joe Edmon, Tony DeAngelis, Ray Carpenter, Phil Crowe, Lorena Cantrell. SECOND ROW: Pat Hunsley, Penny Wills, Joyce Speckman, Marsha Stull, Marty Sharp. FIRST ROW: Joan Sorensen, Terry Williams, Marilyn Simonetti.

This Year

One of the big highlights was the winning of first place in the homecoming float competition and the execution of a musical half-time show. In December the annual student-directed one-acts were presented. Several Christmas programs also were presented.

The second semester activities are highlighted by the annual spring play. This year the play "Star Dust" is to be presented. In May there is the spring banquet with the presentation of the "Oscar Awards" to aspiring young actors. We of the JC Players have enjoyed presenting entertainment for the college, not so much for the recognition it gives us, but because of the enjoyment we can bring to other people.

Jay Becker, Phil Crowe, Layne Meeker, and Al Levering in "Arbie the Bug Boy."

Marty Sharp and Penny Wills in "Mary Queen of Scots."

Terry Williams and Joan Sorenson in "Hello Out There."

OFFICERS, left to right: Mr. Donald Esworthy, sponsor; Bob Querio, secretary-treasurer; Rich Hulina, president and Student Council representative; and Henry Azuma, vice-president.

Big Year for Engineers

The purpose of the JJC Engineers' Club is to help engineering students become better acquainted with the profession by having engineers from all phases of the profession speak to the group at regular monthly meetings.

During December the club took a field trip to the Dresden Nuclear Power Plant, and during National Engineers' Week in February, club members were guests of the Joliet Chapter of the Illinois Society of Professional Engineers for their annual banquet.

This was a big year for the Engineers' Club, for it fulfilled all requirements to become a student branch of the Society of Professional Engineers. The state charter was presented this year, and the national charter will be granted next year. At this time Joliet Junior College will become only the second college in the country having a Delta Chapter in the Society of Professional Engineers.

STANDING, left to right: Mr. Esworthy, Ed Barsotti, Dennis Cohil, Dick Jones, Ed Coon, Robert Baldazzi, Jerry Mikulich, Larry Hartung, Bob Querio, Rich Skinner, Carl Anderson, Matt Bedford, Stan Wojciechowski, Ken Fiske, Bill Fraser, Ray Carli, Jay Pelky, Jerry Lakota. SEATED: Tom Grimm, Mike Fisher, Rich Hulina, Henry Azuma, Everett Brannberg, Bob Barta, Robert Swindells.

Business Club Learns About Business World

FIRST ROW, left to right: Marsha McCraith, Sandy Tierney, Dave Sandahl, Marietta Merlo, Nancy Werner, Connie Johnson, Monica Clark, Carol Fiser, Betty Anderson, Evelyn Elmore. SECOND ROW, left to right: Bob Haggerty, Jim Herringer, Terry Peel, Rich Engelhardt, Gene Egizio, Ward Vaughn, Terry Townsend, Jim Wiegmann, Mike Merfeld, Dave Ewing, Gordon Davis, John Gabel, Bill Dow, Bob Larking, Bob Lewis, Tom Marion, Leslie Yunker, Jim Troutman, and Mr. John Corradetti, sponsor.

Students who are seeking a profession in the business world are aware of the advantages of belonging to the JJC Associated Business Club. Guest speakers from the various areas of business are presented at its monthly meetings. These people speak to the members concerning the requirements, opportunities, and advantages of their specific fields and conduct informal question-and-answer periods following their talks. It is through the knowledge gained from these talks that many students become enlightened about their field of endeavor.

The most memorable event of the year is the annual spring banquet. It is at this time that awards for outstanding scholarship, loyalty, and leadership are presented. The banquet is concluded with the naming of the new president for the next school year.

OFFICERS, left to right: Jim Troutman, President; Bob Larking, Vice-president; Bill Dow, Treasurer; Jim Herringer, Student Council Representative; Nancy Werner, Secretary.

SMS Grows

SMS stands for Students of Medical Science of Joliet Junior College and has 135 members. SMS is not so much a club as a pre-professional career organization, very serious in its purpose and quite astonishing in its accomplishments.

Right to Left, standing: Mr. Edmund Puddicombe, sponsor; Sa
Wohlgemuth, secretary; Barb Merrell, vice-president; John Gre
president; Mr. William T. Allen, sponsor; Mrs. and Dr. Morgan; a
Mr. Glenn Young, sponsor.

FRONT ROW, left to right: Natalie Gonzalez, Lucy Kurtz. SECOND ROW: Ruth Kruse, Judy Bunton, Barb Jock, Lynda Berryman, Linda Held, Dala Kistner, Judy Smith, Linda McCreery, Peggy Carter, Marlene Schwarz, Ruth Wilkie. THIRD ROW: Sally Wohlgemuth, Trudy Fenili, Carol Bunte, Bonnie Fetti, Phillis Sing, Nancy Nordmeyer, Sharon Winkler, Carol Foutz, Lorna Miller, Jane Berlin, Sherry Balog. BACK ROW: Mr. Young, Sue Morganegg, Barb Warren, Marge Friebel, Connie Fiorenzo, Melinda Liggett, Judy Nieman, Karen Anderson, Vivian Mondy, Carolyn Harmening, Karen Philipps, Karen Carstens, and Judy Proffit.

FRONT ROW, left to right: Larry Kienlen, Joan Erickson, Doris Sandiford, Jane Peterson, Barb Helgeson, B
Merrell, Melanie Schroeder, Karen McCoy, Sally Jo Siegmund, Suzanne Drazy, Judy Mansholt, Mr. All
SECOND ROW: John Gregg, Joe Marconi, Larry Morris, Phylis Bodenhamer, Agnes Hawkins, Marie Orosco,
Vargas, Tom Grimm, Jack Needles, Ron Pacin. BACK ROW: Jack Shiffer, Don Neal, J. Loran Kimsey, La
Flory, Robert Hancock, Andy Roechner, Ray Jones, Delmar Richards.

CK ROW, left to right: Alma Lauffer, Don Young, Mike Kostecki, Barb Johnson, Al Meyers, Sue Altieri. IRD ROW: Jerry Hood, Jerry Jackson, Neil White, Vince Gelsomino, Phil Kaveny, Bruce Hirner. SECOND W: Bob Sandberg, Bill Wenger, Dick Wright, Dr. Dellinger. FIRST ROW: Bert Reposh, Joe Maielli, Alex ncois, Gordon Davis, Margaret Smith, Paul Fisher.

A Swinging Group

Jerry Hood, Student Manager

The JJC Swingband, under the leadership of Dr. Hal Dellinger, is indubitably a "swinging group of cats." Their musical ability is displayed on their annual tour and at the spring musical. The tuneful accomplishments and performances of the Swingband certainly add a musical flavor to JJC and to the tastes of all the students.

The Dixieland Band plays for the Christmas party.

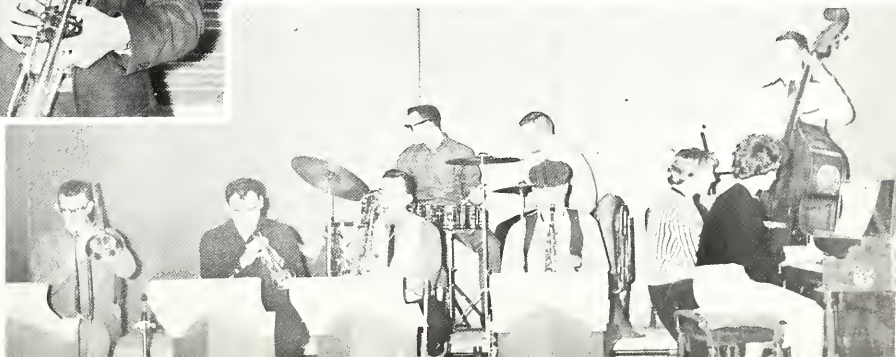

JJC Choir Members

Norma Kaman, Jane Griffin, Norm McDonald, Bev Morse, Dave Decman, Karen Chaney, Ina Geddes, Judy Evans board the bus for the annual Choir tour.

The JJC Choir, under the direction of Dr. Hal Dellinger, is a very active organization throughout the year. Some eighty members take a vocal part in the interpretation of varying modes of music. The activity of the choir centers around their annual tour, Christmas programs, the spring musical, and the Junior College graduation exercises. Much effort and cooperation is required of each member of the JJC Choir, but the rewards and satisfaction attained make it worthwhile and enjoyable.

ROW FIVE, left to right: Paul Fisher, Bob Sandberg, Larry Grable, Ken Lawson, Dale Imig. ROW FOUR: Clyde Andrews, Phil Kaveny, Ray Carpenter, Neil White, Joe Maielli, Jim Arnold, John Rice. ROW THREE: Sue Altieri, Betty Tabor, Karen Gullicksen, Nancy Gregory, Julie Walker, Barb Allen. ROW TWO: Gwen White, Diane Buck, Penny Gregory, Margaret Smith, Sharon Rinehart, Grace Bachmann. ROW ONE: Lila Kenyon, Pat Van Dyke, Janice Johnson, Barb Rauworth, Carol Keeffer, Bev Morse.

Have Exciting Year

Left to right are Choir officers Paul Fisher, vice-president; Alma Lauffer, secretary; Julie Walker, treasurer; Bill Wenger, Student Manager; and not pictured Terry Guidetti, president.

Doctor Dellinger discusses new music with accompanist and Student Council representative Betty Anderson.

ROW FIVE, left to right: Mike Onsgard, Bruce Hirner, Bill Wenger, Vince Gelsomino. ROW FOUR: Bert Reposh, Don Young, Ken Palmer, Lou Davies, Dick Wright, Art Kureghian. ROW THREE: Donna Zahm, Barb Johnson, Debbie Houseknecht, Margie Startz, Joyce Speckman, Phylis Bodenhamer. ROW TWO: Charlotte Sak, Sharon Maitland, Stella Holmes, Nancy Klett, Norma Kaman, Sue Lanham, Lee Vargas. ROW ONE: Alma Lauffer, Georgia Lofdahl, Judy Erickson, Patsy Prynn, Jane Bolton, Jane Griffin, Betty Anderson.

Discussion Club Faces Issues . . .

Left to right: Rich Englehardt, Don Boykin, Harry Eicher, Henry Azuma, Ron Kapala, Paul Eisen, Vincent Amos.

The Discussion Club, which was newly formed last year, held their weekly meetings in the lounge. Here members freely and openly discussed a pre-chosen topic, thereby avoiding a friendly chit-chat but getting a meeting of positive value.

"That may be, but can you prove it?" Paul Eisen asks as Vincent Amos looks on.

Mr. Birkholz, Sponsor, and Rich Engelhardt discuss matters of importance during a Tuesday night meeting.

The issues discussed included the Berlin Crisis, the nuclear arms crisis, the uproar about the American school system, and several discussions on Christianity and Judaism. The club had no officers except for Mr. Birkholz, sponsor, and Paul Eisen, Student Council Representative.

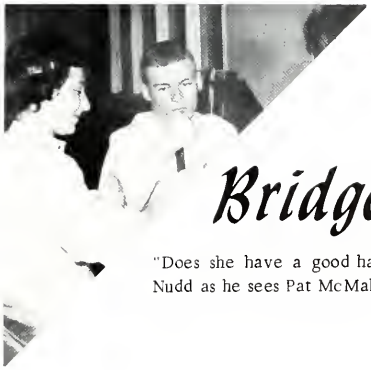

Bridge Club's First Year . . .

"Does she have a good hand?" wonders Tom Nudd as he sees Pat McMahon's smile.

Student requests for instruction in contract bridge resulted in the introduction in January of a new and unique club, which soon found twenty-five enthusiastic members bidding, doubling, and redoubling each Tuesday evening. Beginners were tutored by experienced players in the group.

A bridge tournament for JJC was the main activity of the group, with the winners' names engraved on a trophy.

Officers of the group are Larry Morris, president; Loran Kimsey, vice-president; Virginia Ward, secretary-treasurer; and Debbie Houseknecht, Student Council representative. Co-sponsors of the club are Miss Susan Wood and Mrs. Grace Brewer.

BACK ROW, left to right: Stewart Noll, Tom Nudd, Jon O'Donnell, Dave Mitzit, John Nicoll, Ken Brainard, Dave Ewing. FIRST ROW: Andrea Carnegie, Janice Russell, Pat McMahon, Loran Kimsey, Larry Kienlen, Larry Morris.

Lettermen Promote Sports . . .

The 1961-62 year was a school year of vigorous activity for the Lettermen's Club. Besides academics and participation in sports, the lettermen found time to build one of the best homecoming floats in the club's history. The 2nd annual WAL-Lettermen dance proved to be one of the outstanding social events of the spring.

The club made its usual awards of letter jackets to deserving football and basketball players. Awards were also given to the most valuable athletes in the three major sports, and to the athlete of the year.

Club officers were Ron Hughes, president; Tom Laken, vice-president; Jim Mance, secretary-treasurer; Dave Hennessey, Student Council representative; Mr. Gil Bell, sponsor.

Walt Williams, who was injured during the football season, accepts a check from Ron Hughes from the proceeds of the Walt Williams Benefit Mixer.

Left to Right: Bob Bato, Jason Scott, Bill Marco, Tom Laken, Danny Lapikas, Tom House, Bob Kerr, and Joe Fabbre.

Left to right: Marietta Merlo, Mary Ann Barcus, Bonnie Shingler, Bea Zinser, Andrea Carnegie, Janice Russell, Joyce Speckman, and Joan Enich were the committee for the Mother--Daughter Tea.

OFFICERS left to right: Miss G. Smith, Sponsor; Joyce Speckman, Student Council Representative; Muff Merlo, Secretary; Melanie Schroeder, President; Karen Chaney, Vice-president; and Susan Grinton, Treasurer.

WAL Features Attract JC Girls . . .

The Women's Activity League highlighted the Fall season with its Mother-Daughter Tea. Between float building, gymborees, swimming parties, and picnics, the club featured a hair stylist at one of the monthly meetings.

As spring approached, the WAL and Lettermen joined to sponsor "Twilight Magic," the annual spring dance. Chairmen for the semi-formal event were Karen Chaney, Vice-president of WAL, and Ron Hughes, President of the Lettermen.

BACK ROW, left to right: Andrea Carnegie, Janice Russell, Janice Voltarel, Karen Viscum, Bonnie Pearson, Barbara Merrell, Joyce Speckman, Bertha Schulz, Muff Merlo, Jane Berlin, Miss Smith. SECOND ROW: Rosalie Bennett, Pat Van Dyke, Carol Tusek, Marsha Lubick, Margaret Bennett, Mary Ann Lambakis, Mary Ann Barcus, Joan Enich, Bea Zinser, Sheryl Grohne, Diann Berge. FIRST ROW: Phylis Etheridge, Pat Zebell, Virginia Ward, Karen Chaney, Melanie Schroeder, Bonnie Shingler, Debbie Houseknecht, Susan Grinton, Sandy Pluth.

Photographers Roy Nelson, left, and Bob Kleck at work in the dark room.

Press Club Keeps

Members of the Press Club kept the student body informed of school happenings by working on the school publications, such as the college newspaper, The Blazer, which is published monthly, and the "Casuals," which come out three times per week to announce club meetings, events, and other noteworthy announcements. In addition, Lee Vargas and Renee Slatton weekly wrote the "Wolf Call" column in a local newspaper.

BACK ROW, left to right: Duane Rigg, Curt Caldwell, Bob Visconti, Neal MacDonald, Dave Hurst, Dave Kozlowski, Ken Tyrell, Joe Kociuba. THIRD ROW: Phylis Etheridge, Alma Lauffer, Jerilyn McKinney, Janet Schumann, Pam Gray, Grace Bachmann, Sheryl Grohne, Diann Berg, Aija Jekabsons, Lorena Cantrell, Mr. Burke, Mrs. Frick. SECOND ROW: Bev Govoni, Lois Zentarski, Carol Koenig, Martha Sandberg, Nancy Bingaman, Carol Keeffer, Ruth Govostis, Connie Govostis, Pat Thompson. FIRST ROW: Pat Zebell, Lee Vargas, Sue Lanham, Bonita Brake, Margaret Bennett, Betty Anderson.

RIGHT: Neal MacDonald, Diann Berg, Dave Hurst, Sheryl Grohne, and Aija Jekabsons work on the homecoming float.

LEFT: Class officers were Neal MacDonald, Student Council representative; Betty Anderson, vice-president; Mrs. Ann Frick, sponsor; Dave Hurst, president; Carol Koenig, secretary; and Mr. Burke, yearbook advisor.

Students Informed of Events . . .

There was not only work for members, but play as well. Press Club made a float besides sponsoring a queen candidate, Carol Koenig, for homecoming. At Christmas the annual party was held at which Neal MacDonald's parents, Mr. and Mrs. C. D. MacDonald, graciously chaperoned. In preparation for the Sadie Hawkins Dance, they sponsored a Square Dance Mixer. Later in the year they also held a skating party and another mixer.

Carol Koenig, editor-in-chief of the yearbook, tries to save the barbeque from Chris Pinn, index editor, who seems ravenously hungry.

"Good to the very last drop," says Neal MacDonald as he stops for a break during a session of hard work.

Press Club Works on Yearbook . . .

Throughout the year, members of the Press Club were seen busily writing copy, setting up dates for taking pictures, and then identifying the persons in the pictures. Though the job of getting the yearbook out seemed, at times, overwhelming, the quiet feeling of accomplishment when the yearbook was completed by far made up for all the difficulties encountered during the year.

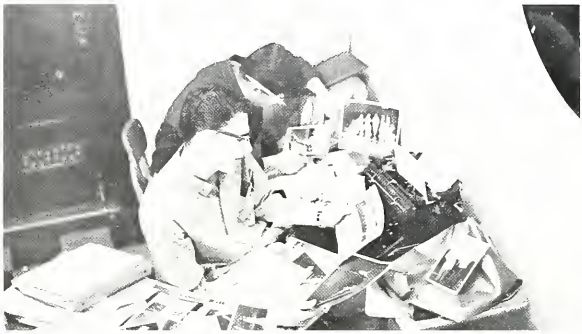

Ken Tyrrell and Joe Kociuba decide which pictures will be used for the sports section.

Carol O'Connor, Carol Koenig, and Aija Jekabsons go through the tortures of putting out the yearbook.

Lee Vargas, Bob Visconti, Carol O'Connor, Carol Koenig, Mrs. Frick, Carol Keeffer, and Mr. Burke work late into the night.

Motor Sports Club Founded . . .

Ken Brainard shows how he felt when his car got stuck in a snowdrift.

The Motor Sports Club, which was founded late this year, states in its charter that "The general purposes of this organization shall be to encourage the preservation, ownership, and operation of motor sport vehicles, the promotion of motor sport events, the development of driving skill and safe driving practices of its members, the encouragement of sportsmanlike conduct and courtesy, and the furtherance of public respect for sport vehicles and their drivers." Members of the club do not need to own cars but need only an interest in them to qualify for admittance.

OFFICERS: Ken Brainard, treasurer; Bill Fields, president; Joyce Ellena, social chairman; Steve Simpson, secretary; and Bob Sandberg, vice-president.

BACK ROW, left to right: Matt Bedford, Bob Flora, Steve Simpson, Ray Carpenter, Jim Clancy, Mike Fisher, Joe Kociuba. FRONT ROW: Bill Fields, Jim Pyle, Joyce Ellena, Bob Sandberg, Ken Brainard.

Student Council Heads School's

Officers for Student Council Jerry Willey, vice-president; Pat McMahon, secretary; and Bob Querio, president.

The Student Council is the governing body at Junior College. Besides ten in-district students and three out-of-district representatives, the council consists of officers from both classes, and representatives from all organized clubs. All business concerning dances, activities, assemblies, elections, recognition of new clubs, apportioning budgets, and many other problems are discussed every week by the council.

This year's Student Council took action on a number of important decisions concerning the school; namely, redecorating the smoker, printing and selling of student directories, operating book exchange, and sending representatives to various conferences held during the school year.

At the Christmas party Student Council sponsored, Melanie Schroeder and Leona Wicburg tell Santa that their presents should be tall, dark, and handsome.

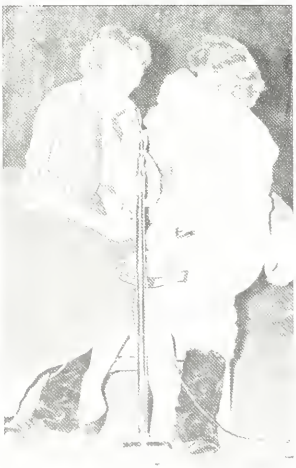

BACK ROW, left to right: Paul Eisen, Jim Herringer, Larry Kienlen, Ralph Alderman, Paul Brower, Dave Kozlowski. FRONT ROW: Jim Troutman, Joyce Speckman, Karen Chaney, Anne Low, Lorena Cantrell, Henry Azuma.

Main Activities . . .

In the annual business, The Student Council sponsored the fall formal, "November Nocturne," which depicted a typical San-Francisco scene with its Chinatown, Golden Gate Bridge, and Fisherman's Wharf. It also sponsored the New Year's Eve Dance, Sadie Hawkins Day and Twirp Week, put on the Freshmen and Sophomore reviews, and handled the spring and fall picnics.

As spring marked the approach of graduation, a committee, part of which was from the council, sought a commencement speaker. Meanwhile, other members were busily planning the spring formal, which turned out to be a high spot in the spring season.

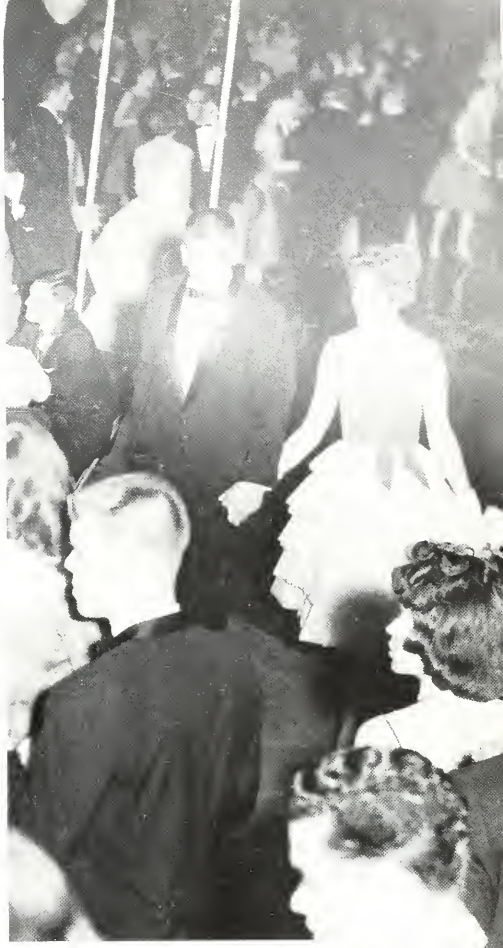

At right is the San Francisco-orientated fall formal.

BACK ROW, left to right: Jim Morris, Neal MacDonald, Bob Querio, Rich Hulina, Jerry Willey, Jack Simms, Tom Laken, Mr. Zaida. FRONT ROW: Ken Lawson, Aija Jekabsons, Jane Berlin, Mary Ann Lambakis, Virginia Ward, Janet Tozzi, Rick Norris, Scott Rodeghiero.

FACULTY

The bold
doctrine sanctified by truth,

teacher's
shall spread, throughout the world . . .

ELMER W. ROWLEY
Dean

"A man needs a quiet place to go where his spirit can catch up with his body."

SUSAN H. WOOD
Assistant Dean
Long life is denied us; therefore let us do something to show that we have lived. --Cicero

WALTER F. ZAIDA
Assistant to the Dean
The solution to every social problem includes education.

Administration

Dr. William C. French
Superintendent of Joliet Township High School and Junior College

John French
Assistant Superintendent

BOARD OF EDUCATION: Left to right: William Grinton, Walter A. Mertz, John C. Kingsbury, Verna H. Carey, Dr. Robert Geist, W. Howard Lloyd, Dr. Charles Cohenour, Norman A. Keck, Dr. French.

Secretarial Staff

Ann Frick

Grayce Stadler

Kathryn DeJarld

Ann Lasinis

Sondra Flint

Margaret Arford

Vernette Comer

Mr. Birkholz
Business
Mr. Chase
General

Mr. Corradetti
Pre-Commerce

A Guide to

Mr. Green
Engineering

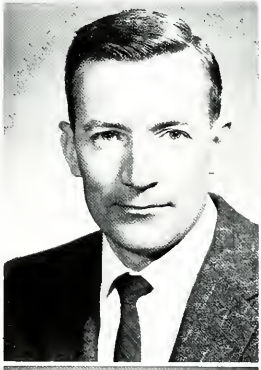

Mr. Puddicombe
Medical Sciences

Dave Berard and his adviser, Mr. Henry Simpson, concentrate on writing his program for the next semester.

Advisors

Dr. Dellinger
Fine Arts
Pre-Education

Miss Emery
Two-Year Business
Pre-Commerce

Mr. Esworthy
Engineering

Our Future

Mr. P. Johnson
General

Mr. Lenich
Industrial
Training

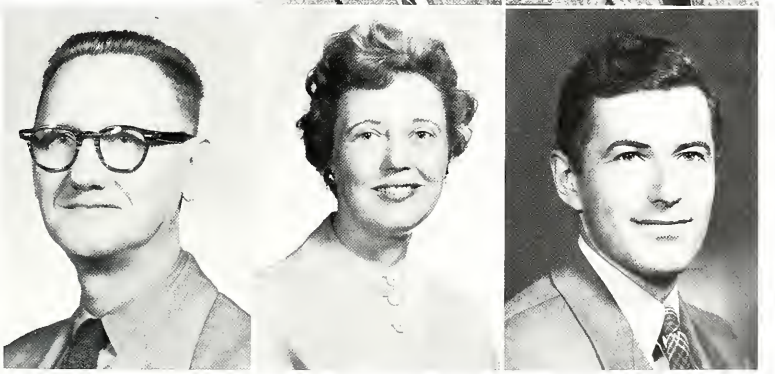

Mr. Simpson
Liberal Arts
Pre-Legal
Pre-Journalism

Mrs. G. Smith
Pre-Education
Home Economics

Mr. Thompson
Liberal Arts

HELEN S. BARBEE
Home Economics
B. S., Middle Tennessee State College
M. S., University of Tennessee
"What you will be tomorrow you are becoming today."
DORIS L. BONAR
Home Economics
B. S., M. S., University of Illinois
NANCY A. NEWMAN
Home Economics
B. S., M. S., University of Wisconsin
"We get so soon old and so late smart."

Start of

GEORGINA SMITH
Home Economics
B. S., Eureka College
M. S., University of Illinois
NORMAN S. ERCKMANN
Graphic Arts
B. S., M. S., Stout State College

DONALD J. GREEN
Electronics
B. S., Morningside College
M. S., University of Wisconsin
ROBERT T. WILSON
Electronic Technology
B. S., Illinois State Normal University
"You'll get out of life exactly what you put into it."
GORDON G. NIESSNER
Technical Electricity
B. S., M. S., Stout State College
"Clear as mud--well, that covers the ground."

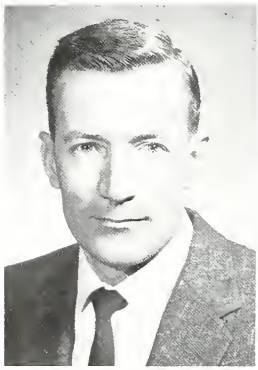

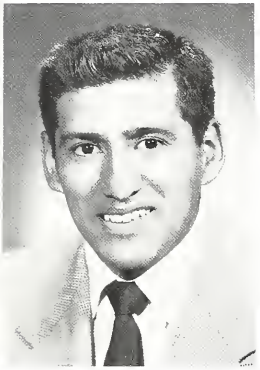

ALFRED A. RACCHINI
Automotive Technology
B. S. , Sout State College
M. A. , Northwestern University
CLAYTON O. WINTERSTEEN
Wood Shop, Cabinet Making
B. Ed. , Illinois State Normal University
M. A. , New York University
ANTHONY GUITIERREZ
Drafting
B. S. , Illinois State Normal University
M. Ed. , Northern Illinois University

Future Careers

LLOYD ZIMMER
Technical Machine Shop
B. Ed. , Wisconsin State Teachers
M. S. , University of Illinois
ELLERY H. FROST
Director Technical Education
B. S. , University of Nebraska
M. A. , University of Chicago
ZOLLIE W. HALL
Salesmanship, Retailing
B. S. , Eastern Illinois University

MAX H. KUSTER
Agriculture
B. S. , M. S., University of Illinois
MAYNARD E. LEATSLER
Photography
M. S. , Torra University
STEVE LENICH
Technical Drafting, G. E. D.
B. S. , James Millikin University
M. S. , Bradley University

GILBERT L. ANDERSON
Chemistry
A. B., Augustana College
M. A., University of Illinois
"He who reads and reads and does not what he knows
Is one who plows and plows and never sows."
DUANE B. CONVERSE
Chemistry
B. S., Jamestown College
M. A., University of Minnesota
"What you get out of any activity depends upon what you put into it."
MELVIN J. LARSON
Chemistry
B. A., Concordia College
M. A., University of Chicago
"It takes the big task to make the big soul."

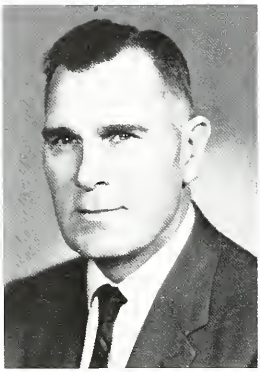

Science - - -

LEROY E. MECAY
Chemistry
A. B., B. S., Lincoln College
M. A., University of Illinois
Ed. D., University of Missouri
WILLIAM L. HUGHES
Botany
A. B., Evansville College
B. S., Ohio State
M. A., Indiana University

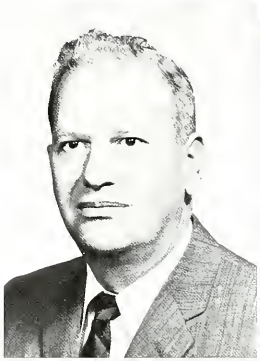

ARTHUR A. WAGNER
Botany
B. S., University of Michigan
M. S., University of Illinois
"There is plenty of time to sleep in the next world."
EVERETT C. NELSEN
Zoology
B. A., M. A., University of Wisconsin
CHARLES A. SCHOENKNECHT
Zoology
M. A., University of Michigan
"Got the picture?"

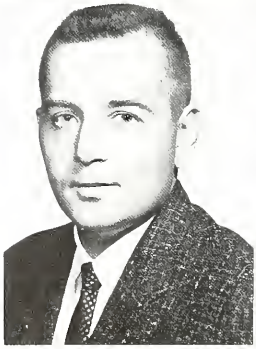

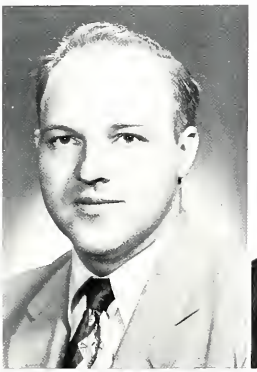

DOUGLAS G. GRAHAM
Geography
B. S., Wisconsin State College
M. S., University of Wisconsin
"It's so obvious."
LEONARD L. HODGMAN
Geography
B. S., M. S., Illinois State Normal University
LEONARD M. ONSGARD
Physics
B. A., St. Olaf College
M. A., University of Wisconsin
"Output is proportional to input."

Conquers New Oceans

ROBERT L. PRICE
Physics
B. S., Hamline University
M. A., University of California
EDMUND C. PUDDICOMBE
Human Anatomy & Physiology
B. S., M. S., University of Illinois
"A good thing to remember; And a better thing to do; Is to belong to the construction gang; And not the wrecking crew."

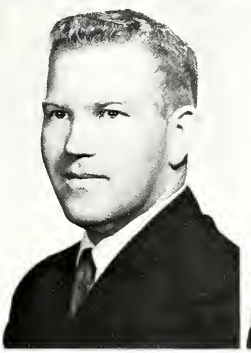

LOUIS J. SAKAL
Physiology
B. S., Springfield (Mass.) College
M. S., University of Illinois
"Learning is an ornament in prosperity; a refuge in adversity; a provision in old age."
RUSSELL O. UTGARD
Geology
B. S., Wisconsin State College
M. S. University of Wisconsin
GLENN C. YOUNG
Microbiology--Chemistry
B. S., Illinois State Normal University
M. S., Oklahoma State University
"If at first you don't succeed--try, try again."

JOHN F. CORRADETTI
Accounting, Advertising
B. S., Illinois State Normal University
M. A., Northwestern University
"Anger is only one letter short of danger."
ELIZABETH O. DELLINGER
Business - Typing
B. S., University of Kansas
"Success will come to him who does the best that he can all the time that he can."
LOLA A. EMERY
Accounting
B. E., Illinois State Normal University
M. A., University of Chicago

We Learn Now for Future Use

DORTHE G. HUDZIETZ
Business Education
B. B. A., Texas Women's University
M. A., Northwestern University
"Do the things that count; then don't count them."
ELMER J. JAMNIK
Marketing, Economics, Business Math
B. B., Eastern Illinois State University
M. E., University of Illinois
"It all depends on how you look at it."
WILLIAM W. KAHLE
Cooperative Office Occupations, Office Machines, Typing
B. S., University of Illinois
M. S., Northern Illinois University
"We must not dream of harvests and neglect the toil that produces them."

GERTRUDE KIRK
Business Education
B. S., A. M., University of Nebraska
"The secret of finding happiness is not to do what you like to do, but to learn to like what you have to do."
BEATRICE LANE
Shorthand, Typing, Secretarial Office Practice
B. S., University of Illinois
"Things will grow a lot worse before they can get better."

Education - Psychology - Library

GRACE A. BREWER
Psychology, Education
B. S., DePaul University
M. A., Northwestern University
"A teacher affects eternity; he can never tell where his influence stops."
WILLIAM G. CHASE
Psychology
B. S., M. S., Illinois State Normal University
"A good education consists in giving to the body and to the soul all the beauty and all the perfection of which they are capable." Plato
GEORGE A. FOX
Librarian
B. A., Knox College
M. S., University of Illinois
"Education makes a people easy to lead, but difficult to drive; easy to govern, but impossible to enslave." Brougham

On the Future We Set Our Sights

LOTTIE SKIDMORE
Librarian, Department Head
A. B., Ottawa University
B. S., M. S., University of Illinois

LEWIS M. ROBINSON
Education
B. S., M. S., University of Illinois
"The teacher in a democratic society must be a "Social Engineer." Myrdal
FLOYD C. TOMPKINS
Director Adult Education
B. E., Northern Illinois State University
M. A., University of Illinois
"Count your blessings."

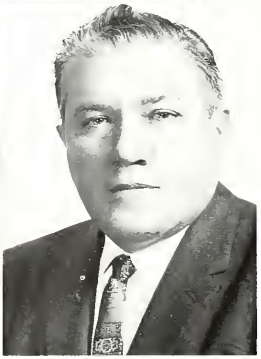

CATHERINE M. ADLER
English
B. A., St. Mary's College
M. A., University of Chicago
"An educated person learns to do the thing he doesn't want to do at the time he doesn't want to do it."
ROBERT P. BURKE
English
M. S., New Mexico Western College
M. A., University of Illinois
JOHN CHANDLER
English
B. A., M. A., University of Chicago

A Vital Link

JUNE G. CHAPIN
Letter Writing, Shorthand, Economics
B. S., Western Michigan University
M. B. A., University of Denver
BYRON E. CHRISMAN
Speech
B. S., Bradley University
M. A., University of Illinois
DAVID V. ERICKSON
English
A. B., M. A., University of Illinois

CHARLES J. HARRIMAN
English
B. A., Columbia College
M. A., New York University
PAUL O. JOHNSON
English, Speech
B. A., Gustavus Adolphus College
M. A., University of Wisconsin
"Half a truth is but a lie."
WILLIAM W. JOHNSON
Speech
B. A., M. A., Northwestern University

B. F. JOHNSTON
Speech
A. B., Monmouth College
M. A., State University of Iowa
"Pick up your cues!"
DOROTHY LEGGITT
English, Rapid Reading
Ph. B., M. A., University of Chicago
"Reading maketh the full man."
(Of Studies) Bacon
LOUISE C. LONGMAN
English
A. B., Monmouth College
M. A., University of Illinois
"Work is love made visible."

to Our Education

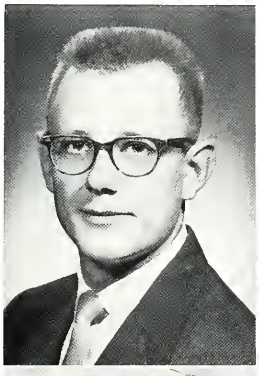

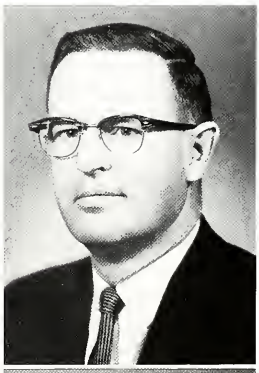

ROBERT A. MALLARY
Speech
A. B., M. A., University of Illinois
"Anything worth doing is worth doing well."
DANIEL S. McCARTER
Speech
A. B., Johns Hopkins University
M. F. A., Catholic University
JACOB D. POTTGEN
English
B. S., Eastern Illinois University
M. E., University of Illinois

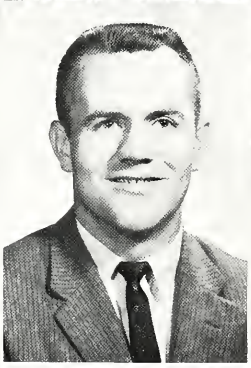

VERA C. SMITH
English
Ph. B., University of Chicago
M. A., Northwestern University
JOHN F. STOBART
English
B. A., M. A., Southern Illinois University
"The best laid plans of mice and men gang aft agley."
CATHERINE WOOD
Speech
A. B., Illinois Wesleyan
M. A., Northwestern University
"Speech is silver; silence is golden."

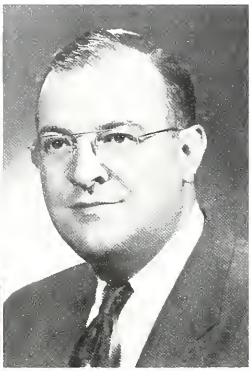

HAL D. DELLINGER
Music
B. M. E., M. M. E., University of Kansas
Ed. D., Columbia University
"Work--don't worry!"
BRUCE H. HOUSEKNECHT
Head, Department of Music
B. S., Pennsylvania State University
M. A., Eastman School of Music
EARL W. KURTZ
Art
B. S., M. S., University of Wisconsin
"When everything else fails--follow directions."

Our Cultural Guide

PETER LABELLA, JR.
Symphony - Music
B. M., M. M., Eastman School of Music
"Behold the turtle--he makes progress only when he sticks his neck out." Conant

MARCIE M. LONG
Art
B. A., Iowa State College
M. A., University of Wyoming
"Art does not imitate, but interpret."

Creativity requires concentration.

WILLIAM L. BURNS, JR.
French
A.B., DePaul University
M.A., University of Illinois

EUNICE A. FRENK
Head, Language Department
B.A., Valparaiso University
M.A., Northwestern University

Assures Understanding of People

Mr. Burns points out places of interest on the map of France.

DULCE M. HORNVALE
Spanish
B.S., Ohio University
"There's a time for some things, and a time for all things; a time for great things, and a time for small things."
Cervantes

ARTHUR L. WALTERS
German
B.A., B.S., M.A., University of Minnesota
"A man's reach must exceed his grasp."

BEVERLY M. ANTONIEWICZ
Mathematics
B. S., M. S., University of Wisconsin
ARNOLD D. EDWARDS
Mathematics
B. S., M. S., Northern Illinois University
DONALD M. ESWORTHY
Mathematics
B. S., M. S., University of Illinois

Facts and Figures Emphasized for Future

MARY L. FISHER
Mathematics, Head, Mathematics Department
B. S., M. S., University of Illinois
"The best angle is the 'try-angle'."
RICHARD C. HARDER
Mathematics
B. S., M. S., Eastern Illinois State University
ERNEST E. KOHL
Mathematics
B. A., Lafayette College
M. A., State University of Iowa

GEORGE R. MARSHALL
Mathematics
B. S., M. S., Western Illinois University
"There are no great men, just ordinary men who are faced with great challenges."
MELVIN E. MAY
Mathematics
B. S., Platteville State College
M. S., University of Wisconsin
WENDELL D. WILLIAMS
Mathematics
B. S., Eastern Illinois State University
M. S., M. A., University of Illinois
"Do unto others as you would have them do unto you."

Photo
Not
Available

JOHN R. BIRKHOLZ
Economics
B. S., Whitewater State
M. S., Northern Illinois University
EUGENE S. BONDAR
Social Science
B. S., Lawrence College
M. A., Colorado University
"The need for social change arises from the fact that life and society is dynamic and in a constant state of flux. Change is inevitable. You can not stop change, you can only delay the inevitable change."
GLENN A. EVANS
Economic History
B. S., Monmouth College
M. A., University of Chicago

Studies Society – Past, Present, Future

JAMES W. HURST
History
B. S., M. S., Southern Illinois University
"The honor of life lies not in words but in deeds." Sophocles
HARRY D. LEINENWEBER
American Government, History
A. B., Hanover College
A. M., University of Chicago
"What does the Constitution say?"
HENRY B. SIMPSON
Business Law, Social Science
B. A., Evansville College
M. A., University of Kentucky
"Honesty is the best policy."

JAMES R. THOMPSON
U. S. History
B. S., Rutgers University
M. A., Emory University
"If you will."
JAMES E. WALTZ
Social Science
B. A., Illinois Wesleyan University
M. A., University of Illinois
"Results--not excuses."

Physical Education

GILBERT D. BELL
Physical Education, Head Football, Baseball Coach
B. S., M. A., Bradley University
"You gotta be a dog."
GEORGE FAHRENHOLZ
Physical Education, Health
B. E., LaCrosse Teachers College
M. A., Northwestern University
"I said 32 count!"
RAY KLOOTWYK
Physical Education
B. S., Iowa State University
M. S., Drake University

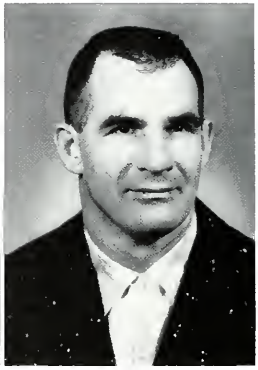

A Healthy Body

NEIL M. LANCE
Physical Education
B. S., M. S., University of Illinois
"All boys put their pants on one leg at a time."
RUSSELL E. LEKSELL
History of Physical Education
B. S., M. S., University of Minnesota
"Not failure but low aim is a crime."
AL W. MEYER
Physical Education
B. S., James Millikin University
M. S., Northern Illinois University

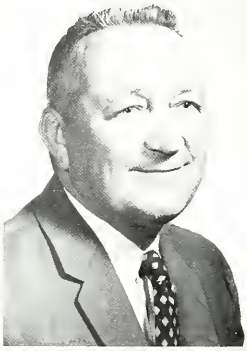

FRANK MILLER
Physical Education
HERMAN J. WALSER
Physical Education, Department Head
B. S., M. S., University of Illinois
A. A. WILLS
Basketball Coach
A. B., DePauw University
"When all think alike there is no thinking at all."

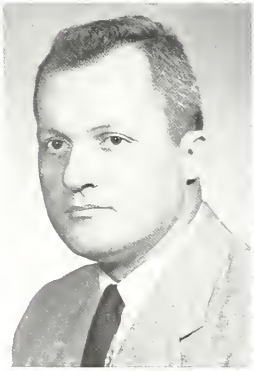

Physical Education

MARY ANN BRODIE
Physical Education
B. S., Indiana University
DELORES M. CARROLL
Physical Education
B. S., Eastern Illinois University
KATHLEEN M. DAWSON
Physical Education
B. S., Northern Illinois University

for a Healthy Mind

JEANNINE M. D'ORAZIO
Physical Education
B. A., Luther College
BEULAH G. HOFFER
Physical Education, Department Head
B. S., University of Illinois
M. A., Northwestern University
"A sound mind in a sound body."
PATRICIA ANN LEMANSKI
Physical Education
B. S., Illinois State Normal University
"The things of greatest value are often buried the deepest."

ELIZABETH A. REVELL
Physical Education
B. S., Northern Illinois University
CAROLYN A. ROHDE
Physical Education
B. S., Illinois State Normal University
M. S., Manicato State College
"There never was a person who did anything worth doing who did not receive more than he gave."
VERA M. THALROSE
Modern Dance
M. A., New York University
"Divine simplicity costs no less than everything." T. S. Elliot

Members of the college cafeteria staff are Ella Bolton, Marge Carlson, Ann Svazich, Myrtle Pelkey, Kathleen Sweeney, and Kate Stefanski.

Dorothy Ruthenbeck and Marjorie Nance direct the health services of the school.

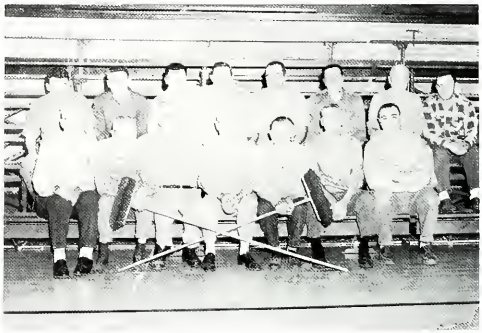

Members of the custodial staff who help set up the bleachers in the gym are left to right, back row: Joseph Lepacik, Joseph Zan, Andrew Orsini, Joe DiDesiderio, Harold Seehafer, Roy Jensen, Herbert Forsell, Donald Holmquist. Front Row: Amos Vogen, John Kraker, Lawrence Marsh, Harry Johnson, Raymond Becker, Joe Gualdoni, and Angelo Borghi.

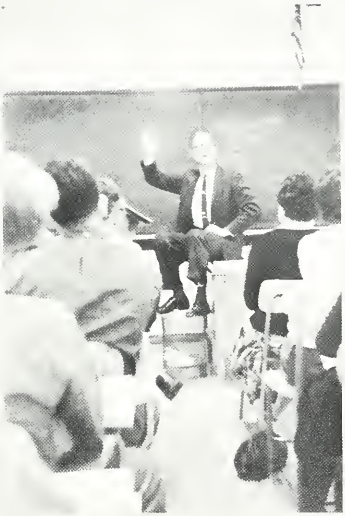

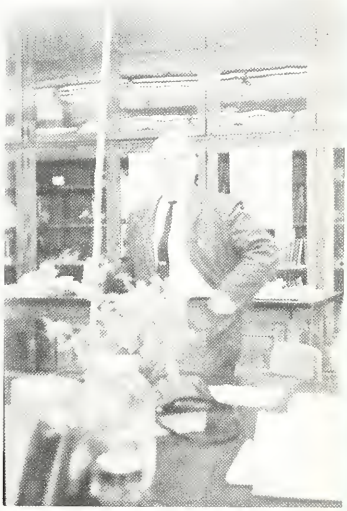

ACTIVITIES

Constant labor
of a man's spirits, which find

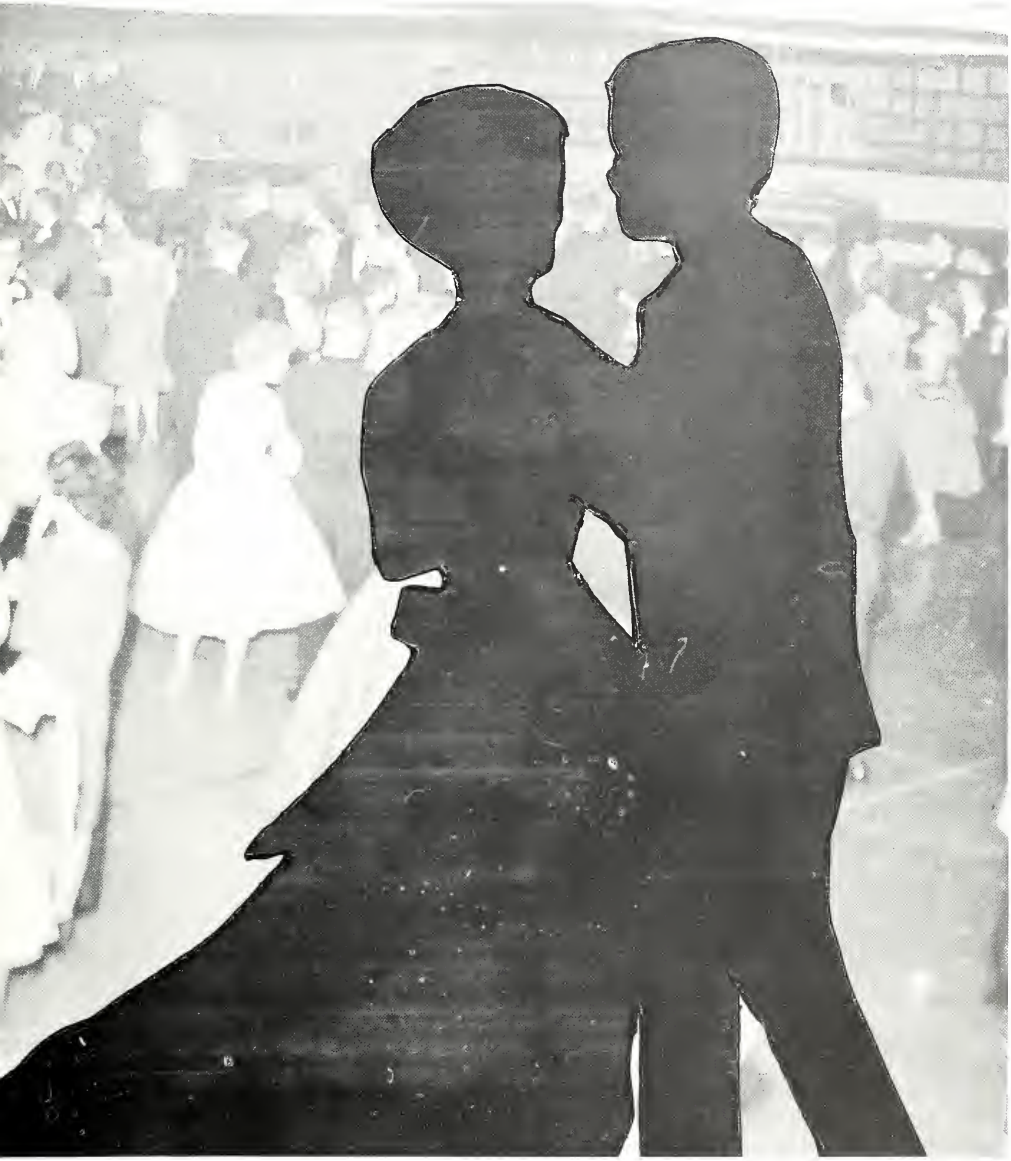

destroys the flow
delight in the change of activity

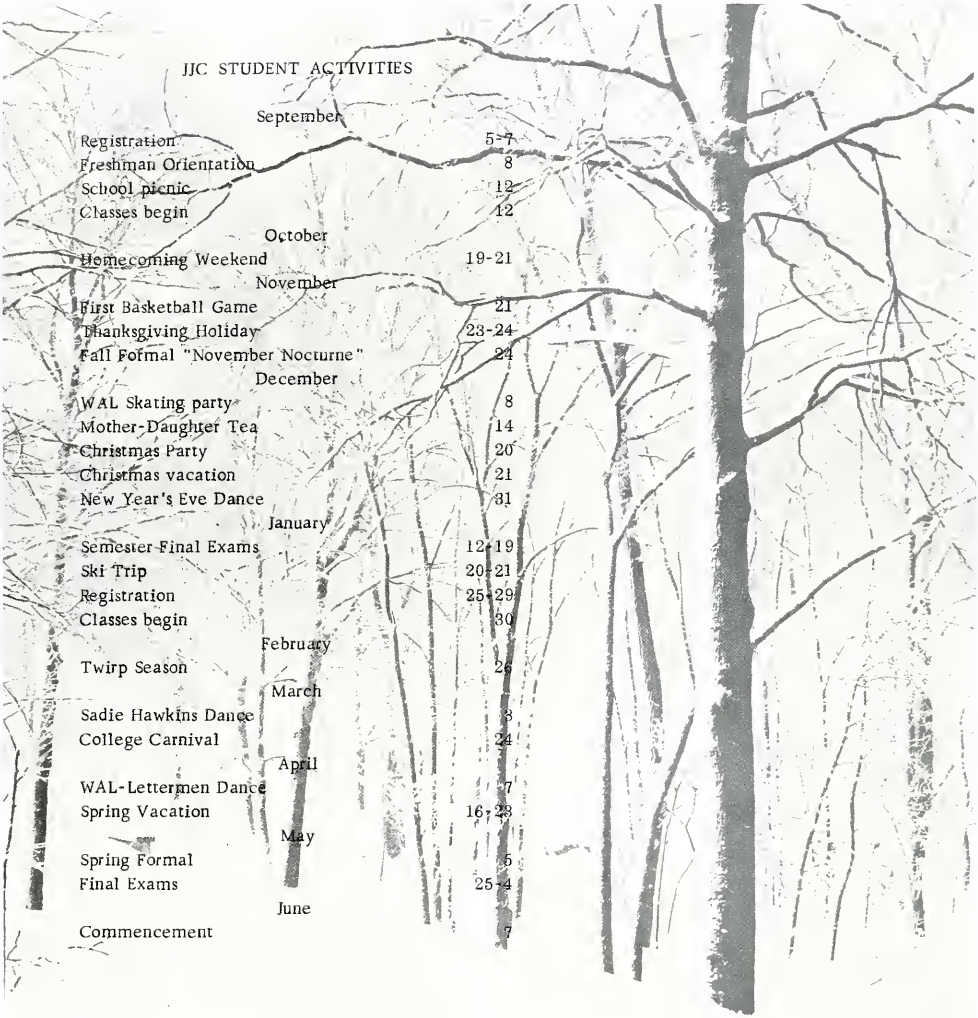

JJC STUDENT ACTIVITIES

September	
Registration	5-7
Freshman Orientation	8
School picnic	12
Classes begin	12
October	
Homecoming Weekend	19-21
November	
First Basketball Game	21
Thanksgiving Holiday	23-24
Fall Formal "November Nocturne"	24
December	
WAL Skating party	8
Mother-Daughter Tea	14
Christmas Party	20
Christmas vacation	21
New Year's Eve Dance	31
January	
Semester Final Exams	12-19
Ski Trip	20-21
Registration	25-29
Classes begin	30
February	
Twirp Season	26
March	
Sadie Hawkins Dance	3
College Carnival	24
April	
WAL-Lettermen Dance	7
Spring Vacation	16-23
May	
Spring Formal	5
Final Exams	25-4
June	
Commencement	7

Come September . . .

The halls were so-o crowded. These over-crowded conditions lead to the passing of a bond issue which would alleviate the problem.

Scott Rodghiero stands guard at the entrance of the registration line as the freshmen patiently await entry.

New to JC last year was the Book Exchange. Now it is a thriving business whose proceeds are presented in the form of a scholarship to a graduating sophomore.

The first few days of school are spent talking away the hours. All realize that soon studying will replace the favorite pastime.

JOLIET JUNIOR COLLEGE LIBRARY
JOLIET, ILLINOIS

Oh, the amount of food we consumed! The Inwood shelter was packed as it started to rain, but the close quarters just added to the enjoyment.

JJC

The first activity of the year sponsored by the junior college was the annual fall picnic. The purpose of the picnic is to meet the new students and renew old acquaintances.

New friendships were made over the muddy puddle used for the tug-o-war and have lasted the whole year.

The baseball and volleyball games attracted large crowds, while the pie-eating contest attracted the more adventuresome souls.

Tennis is always a popular sport and there were many participants, while those who liked to walk chased "the elusive little pill" (a golf ball) around the course.

The girls' tug-o-war was as exciting as the boys', but just a little bit cleaner.

Picnickers

Inwood Park provided the wet setting for the fall picnic. This was the first event sponsored by the school for the school year.

A muddy Scott Rodeghiero announces the next game--a pie-eating contest.

Wallowing JC boys are engaged in a serious business as each team desperately tries to win and to avoid any more mud.

Homecoming

Gracious Alma Lauffer touches her crown, as though wondering if it's still there.

Queen Alma Lauffer
Choir

Betty Anderson
Business Club

Jane Berlin
Lettermen Club

Carol Koenig
Press Club

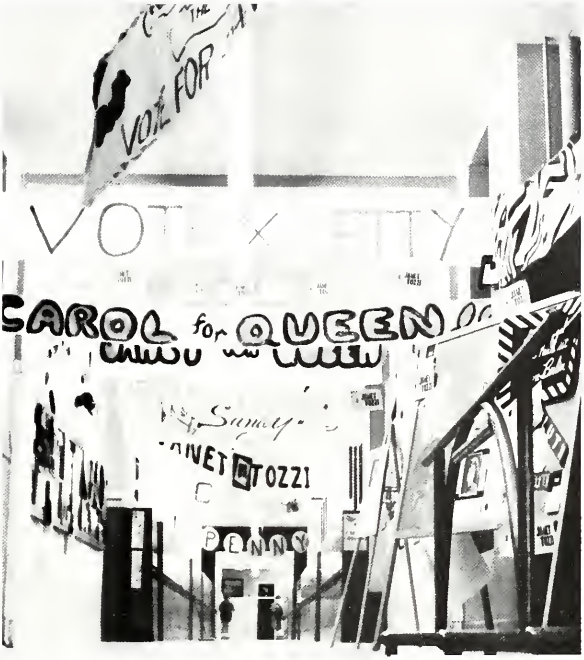

Along with the queen campaign comes the usual avalanche of posters vying for the attention of passing students.

Penny Wills
JC Players

Janet Tozzi
Engineers

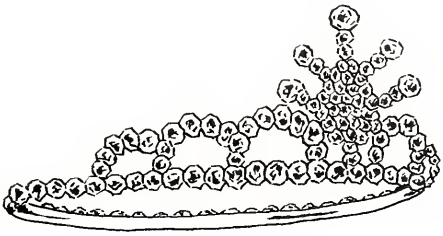

Carol Harmening
SMS

Mary Ann Lambakis
Veterans Club

Sandy Pluth
SEA

The week before Homecoming week is filled with many poster parties. Deep thought and concentration is shown by Carol Koenig and Roy Nelson as they create.

Stuffing napkins is an endless job, but yet every club undertakes the project.

60th Anniversary

The girls' football game provided entertainment for all. Penny Wills is all set for the kickoff.

The Alumni Banquet, staged in the high school cafeteria, had the honor of having Dr. David D. Henry, president of the University of Illinois, as its speaker.

The stands are filled with anxious students as the JC Wolves prepare to score another touchdown.

One of the interesting floats was the Choir's.

Homecoming Is Crowded With Events . . .

Every Homecoming is special, but this October there was added the distinction of being the 60th Anniversary Homecoming of JJC.

An especially busy homecoming weekend began with the Alumni Banquet on Thursday evening. Friday brought a stirring show of athletic ability by the girls football teams from which the Vet's emerged victorious over the Lettermen.

One of the most important events was the crowning of the Queen which climaxed weeks of gimmick-getting and poster painting by the clubs that participated in the campaign. The crowning was the highpoint of the Homecoming Dance Friday night.

Students, alumni, and guests witnessed the fine workmanship and originality of the floats in Saturday's parade which ended at the stadium. All eyes were then turned on the Wolves as they battled to victory.

Even though the posters and decorations are now torn down, the thrills and excitement of the Homecoming--the 60th.--will remain with those who attended.

Two of the members of the Queen's Court, Sandy Pluth and Penny Wills, pass cake out to the football team.

"A November night (nocturne) in San Francisco"--theme for the JJC Fall Formal--was staged Nov. 24 in the school gym.

To fit in with the San Francisco theme, three landmarks were constructed. The Golden Gate Bridge was the subject of a fullwall mural erected at the North end of the gymnasium. Chinatown with its lanterns, bamboo poles, and tables for four was frequented by the dancers. Fortune cookies containing the predictions for the future were eaten. The shanties and the fishermen's wharf with its neon signs provided the setting for our candid camera.

As the magic hour of one approached, the fog, and dancers rolled out of San Francisco and left for home.

Formal High -

One of the two largest dances of the school year, the Fall Formal, attracts many Jolietans and former students.

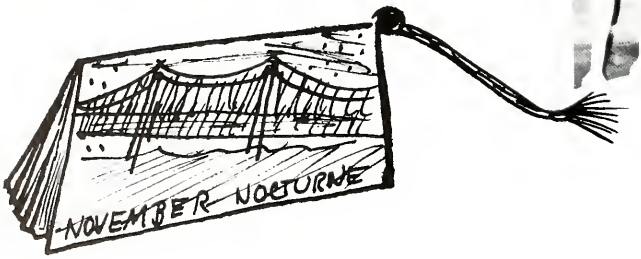

The Purdue Band provided the tempo for the evening's dancing.

Lights Fall Social Activities . . .

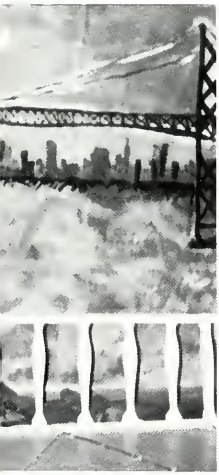

The calm San Francisco Bay with the Golden Gate Bridge illuminated by a full moon provides the romantic setting from the "Terrace." Neal MacDonald and Bonnie Nieland stop for a minute between dances.

A month before the dance was to be held, committees met to decide on the decorations and the colors to be used. Not until a few days prior to the formal were the committees able to begin decorating the gym. Working frantically to finish before the dancers arrive are Jon Pohl, Barb Merrell, Jerry Willey, and Bonnie Pearson.

Faces Show Why the

Formal Is a Success . . .

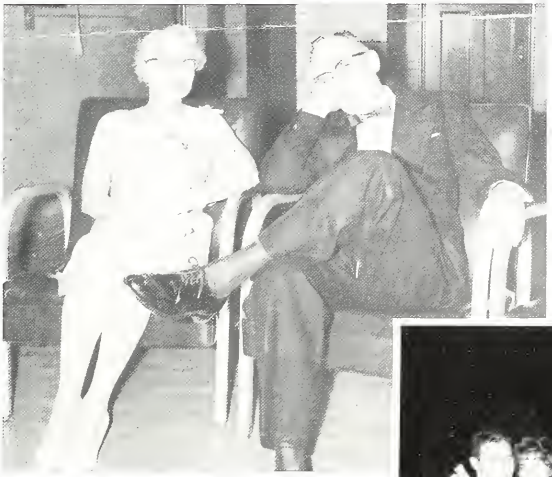

SEA members are anxiously awaiting the next word of their human spelling bee. One of the largest groups at JC, the party was held at the Y. M. C. A.

Holiday Spirit

Neal MacDonald's Christmas is complete, he now has his own Flintstone book.

The most important person at any Christmas party is, of course, the jolly man in red. Santa listens with a twinkle in his eye as Leona Wicburg mentions a last minute wish.

What is a Christmas party without food? Press Club president, Dave Hurst, gives the necessary equipment (plates) to Lois Zentarski and Aija Jekabsons.

Invades JJC . . .

An original Christmas tree.

The SMS party was held in the home ec. rooms a few days before Christmas. After a delicious dinner, slides were shown and the evening ended with the singing of Christmas carols.

Santa

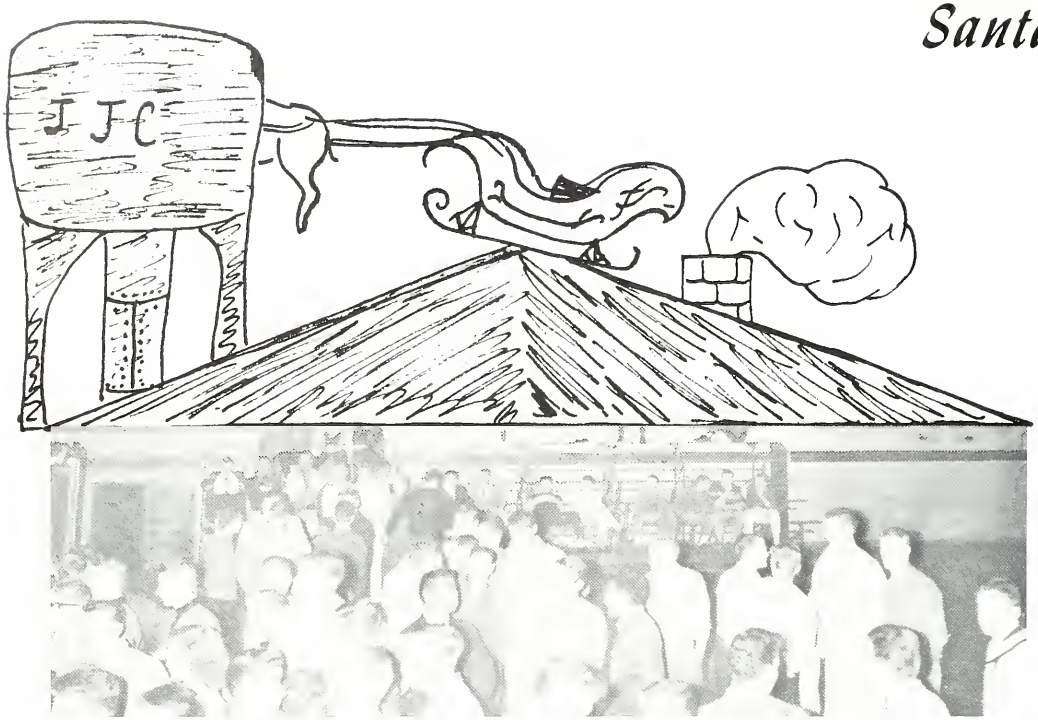

While JC students make merry inside, a visitor suddenly appears.

Contentment!

SEA members look pleased. Wonder who's coming?

Stops . . .

Aija Jekabsons enjoys refreshments at the Sadie Hawkins Dance.

Sadie Hawkins

A very successful Twirp Season officially got underway on February 23 with an ice skating party at Inwood, sponsored by the SMS. The following Wednesday a "gymboree," sponsored by the Letterman's Club and WAL, was held in the gym. Ending the season was the Sadie Hawkins Dance on March 3. This was an exciting affair which produced some of the most hilarious outfits seen in these parts.

Penny Wills, Sandy Celeznik, Leona Wicburg, Sue Grimpe, Diane Lockwood, and Sally Wohlgemuth model their charming outfits at the Sadie Hawkins Dance.

Dance Ends Twirp Season

The gals are all lined up for the next dance but there seems to be something missing.

Carrying out the tradition of Twirp Season Barb Merrell, Melanie Schroeder, and Bertha Schulz carry books for Larry Kienlen, Ralph Alderman and Neal MacDonald.

ob Querio, Bob Sandberg, Andy Kotowicz, Neal MacDonald, Dave Warthen, and Tom Kienlen show hat is being worn by the well dressed man these days.

The Time the Woman Is

Russ Hartley called for the Sadie Hawkins Dance.

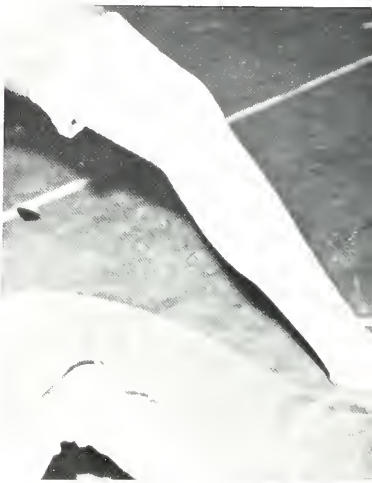

Tom Kienlen seems to have been claimed by a determined gal.

Swing your partner.

Gordon Kay and Bonnie Pearson enjoy playing london bridges falling down or is it something else?

Requested to Pay

Mary Ann Lambakis looks like she is having fun.

Ralph Alderman and Leona Wicburg represent a typical Li'l Abner and Daisy May.

It seems that Ann Low doesn't like what is being poured into her glass.

The Chessmen were popular with JJC students.

Not just students attended the mixers, but also faculty members.

Mixers Provide Collegians

An informal, spur-of-the-moment mixer was held in the smoker at the beginning of the semester. The talents of these five boys entertained the JJC'ers for an hour.

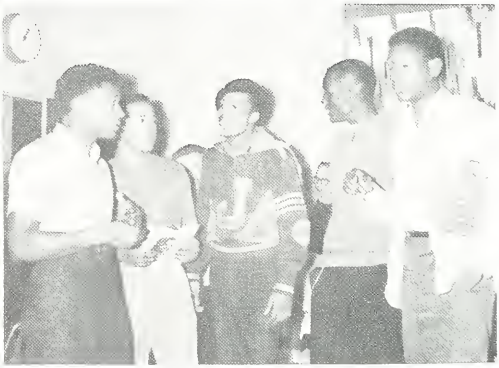

Russ Hartley was the featured caller at the Press Club square dance.

The "circle" dances gave the dancers an opportunity to meet new partners.

Mel Schroeder, Lee Wickburg, and Rich Carlson seemed to have a wonderful time, but what happened to poor Gil Jacobs?

The Twist

The Lettermen's Club sponsored an after-game mixer benefit for football player Walt Williams. The money raised was used to help defray the medical expenses incurred by Walt during the football season.

Highlighting the dance was the Twist Contest which almost everyone entered.

a Chance for Socializing . . .

Penny Wills looks determined to win as she and Nick Kobe "twist."

"Say, Martha, do you suppose we could do that?"

"Do you really think we ought to try it, Artie?"

"No."

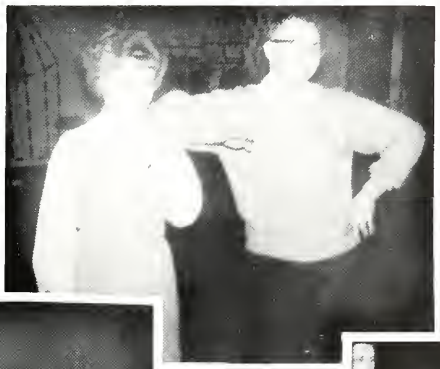

Debby Houseknecht gives the dance all she's got.

This is how the twist should be done. The judges agree, and Pat and partner are announced the Champion Twisters.

Assemblies Are Held

Marilyn Simonetti delivers her campaign speech for student council as...

Marty Sharp quickly runs through hers.

Norm McDonald shows fine form as he performs on the trampoline during the Freshmen Assembly.

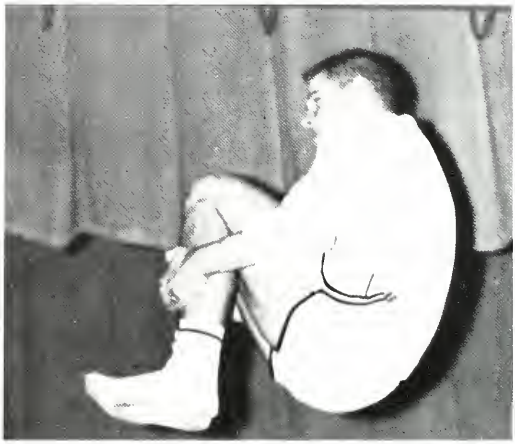

Neal MacDonald seems to have lost a word while telling the group why he would be a good representative.

for Many Reasons . .

'Whatever happened to that protective shield you were talking about, Scott?" quips Ron Hughes after receiving a pie in the face.

After being challenged by the freshmen to produce a show better than their own, the sophomore cast of the "Review" assist "Mitch Miller."

A shy Gordie Kay in a scene from the "Sophomore Review"...

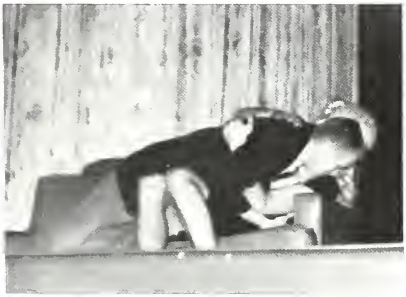

surprised forward Jon (i) O'Donnell.

"Mitch Miller" leads the audience in a pre-Christmas sing.

JJC'er

The Student Union at Normal held the Yearbook Conference in October. The annual event is well attended.

JC's faculty travels, too. Mr. Zaida and Miss Chapin attended the annual Junior College Conference.

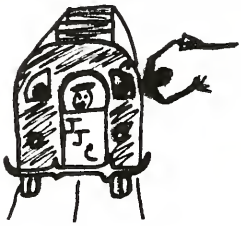

The mock UN meeting has been held for several years now. JC'ers participating in this year's meeting are: Aija Jekabsons, Jane Berlin, Paul Eisen, and Jim Herringer. The sponsor is Mr. Birkholz.

Travel . . .

A leisurely evening is spent at the lodge with food, fun, and lots of talking.

Aija Jekabsons is set to go just as soon as she gets the word.

Luther shows Jane Berlin the antiques that decorate the Hostel.

This quartet of skiers is in a jovial mood, despite a few falls.

School Activities Rotate

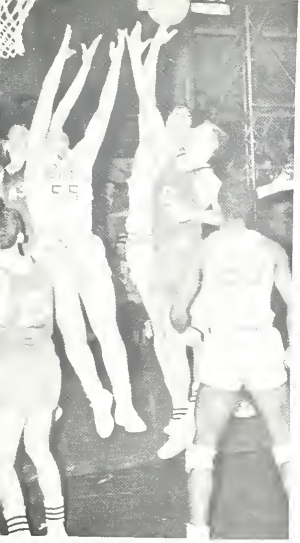

Around the Students . . .

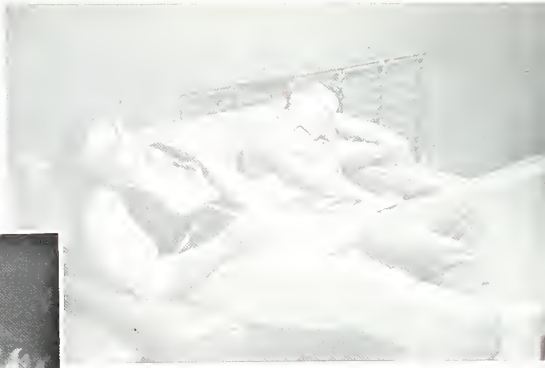

A Summary of

Student Life . . .

A Last Look

at Activities . . .

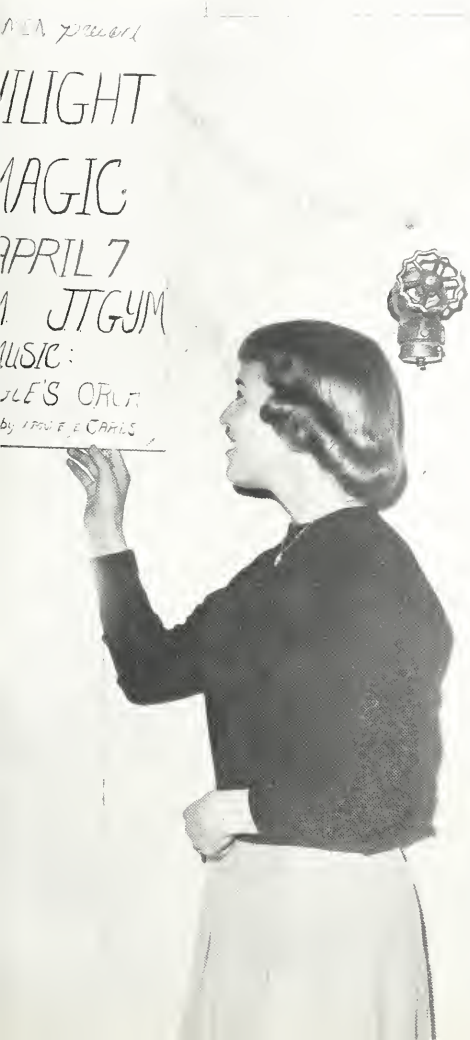

SPORTS

My heart will beat . . . and (I will)

ang my wreath on this world-honored man . . .

James Russell Lowell

Football

Our Wolves share the Illinois Junior College Conference title with Wright JC of Chicago, each having three wins and a 6-6 tie with its co-champion. It was the first JJC title since football began here in 1949.

Assistant Coach George Fahrenholz
Coach Gilbert Bell

Action on the Field

Halfback Jason Scott gains yardage under eyes of referee.

Fullback
Ken Pellegrini

The goal gets closer as the yards add up.

BOTTOM ROW, left to right: Joe Fabbre, Carl Anderson, Joe Kuban, Les Stubblefield, Larry Goggins, Jim Bryan, Loren Miller, Norman MacDonald, John Rubocki, Lou Gaefke, George Eibel, Rich Dombrowski. MIDDLE ROW: Larry Troutman, Ken Pellegrini, Dave Warthen, Ron Hughes, Tom House, Jim Glavan, Donel White, Bob Martin, Denny Lapikas, Bob McDaniel, Dennis Strong, Jim Hrusosky, Ted Borowski. TOP ROW: Joe Simon, Walt Williams, Bob Kerr, Roger McDaniel, Bob Boban, Bob O'Dell, Bill Marco, Jim Mance, Steve Long, Jason Scott, Dave Hennessy, Jim Sykes, Bob Bato.

Joliet Junior College's championship football team placed six men on both offensive and defensive Illinois Junior College conference teams, with three each on the first and second teams.

On the offensive first team, picked by the conference coaches, fullback Ken Pellegrini, left halfback Jason Scott and right guard Steve Long were placed. On the second offensive team, right end Joe Simon, left tackle Jim Hrusosky and quarterback Denny Lapikas won position.

Defensive first team spots went to middle guard Steve Long, linebacker Ken Pellegrini and defensive halfback Roger McDaniels. Picked for the defensive second team were end Ron Hughes, tackle Bill Marco and linebacker Dave Hennessey.

Former Joliet Catholic star, Pellegrini, and Wilmington import Long, were the only two to make both the first offensive and defensive squads. Both men are freshmen and will be back with coach Gil Bell's team in 1962.

Other returning lettermen to next year's squad will be end Joe Simon, tackle Jim Hrusosky and quarterback Denny Lapikas, with all-conference honors.

CONFERENCE STANDINGS

Joliet	3 - 0 - 1
Thornton	3 - 1 - 0
Morton	2 - 2 - 0
Wright	1 - 2 - 1
Wilson	0 - 4 - 0

OVERALL RECORD 4 - 3 - 1

Blocking, Tackling Are the Mainstays of Football

Lapikas (29) hands off.

Mud makes any player slippery.

Basketball

Victim's 80

Glenn Bates
(23)

Ed
Edson
(45)

Illinois Junior College Conference champion Joliet JC dominated the all-conference team with three selections to the 10-member squad. The team was announced by the Harvey Tribune.

Ed Edson and Glenn Bates, the Wolves' 6-4 forwards, and 5-9 guard Charlie Brown made the squad; Brown was one of three freshmen named to the all-IJCC unit.

All three averaged at least 19 points per game in leading Joliet to a 25-2 regular season record and a 10-1 conference mark.

Brown, former JT standout who came to JJC after an army stint and a year at Bradley University, led the team with 607 points, a 22.5 average and a .509 shooting percentage. An able ball-handler and aggressive defender, he also topped the squad in free throws with 105.

Bates, another JT grad, sank 593 points for a 21.9 average while Edson, former Lockport star, had 538 and a 19.9 mark. Both are adept defenders who give the Wolves plenty of rebounding strength.

Larry
Mathisen
(55)

Coach
A. A. Wills

Individuals

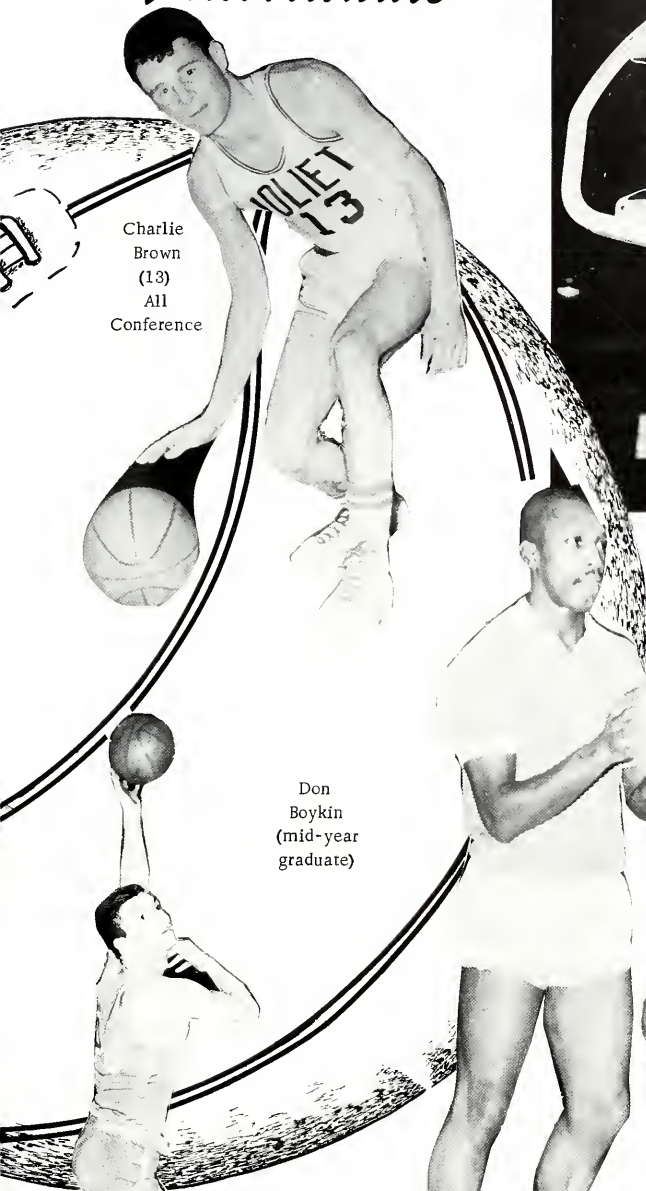

Charlie Brown (13) All Conference

Joliet Junior College 144

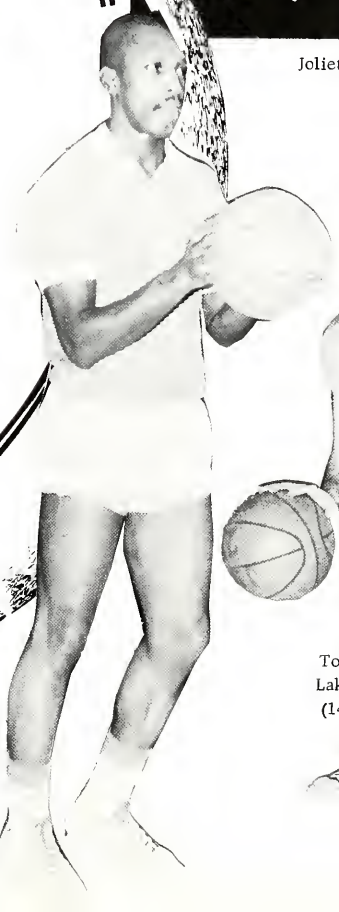

Don Boykin (mid-year graduate)

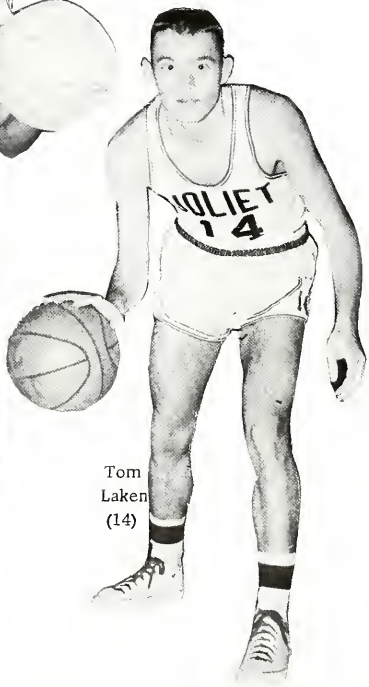

Tom Laken (14)

Steve Jostak (44)

Individuals

Louis
Tapella
(15)

Larry
Goggins
(34)

Rich
Dystrup
(53)

Jack Sims
(24)

Nat
Baker
(54)

Quick Thinking Gains Points

Glenn Bates, Ed Edson, and Steve
ostak, looking for that rebound.

Easy Ed Edson and Larry Mathisen seem to be saying to each other, "think they realize they can't get the ball."

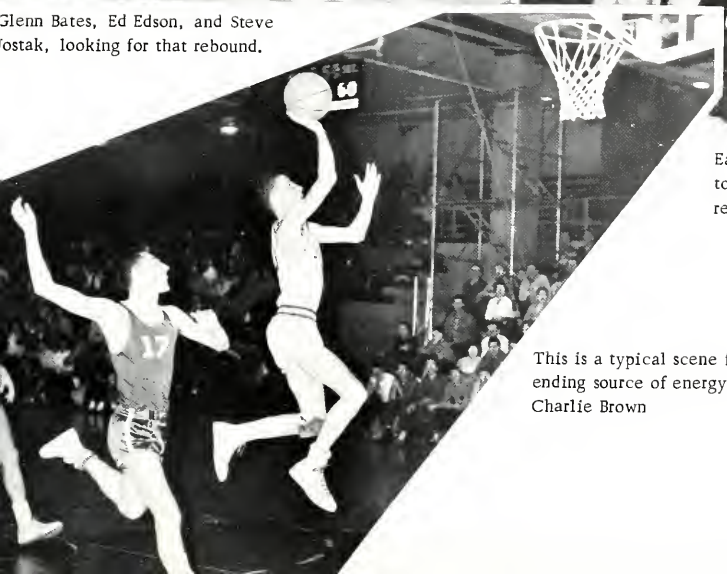

This is a typical scene from an unending source of energy, Charlie Brown

Golf

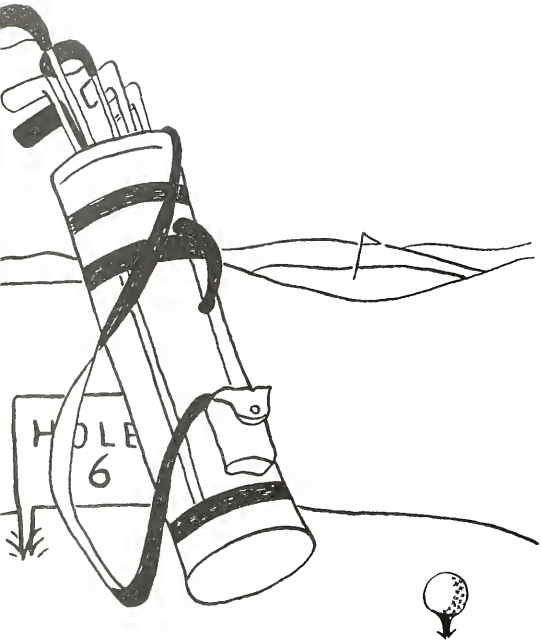

CONFERENCE STANDINGS

Team	Score
Thornton	304
Joliet	320
Wright	349
Lyons	356
Moline	359
Morton	367
Amundsen	393

MEETS

Team			
Lyons JC	5	Amundsen JC	0
Joliet JC	10	Joliet JC	15
Thornton JC	7 1/2	Wright JC	1/2
Joliet JC	7 1/2	Joliet JC	14 1/2
Morton JC	1	Morton JC	1/2
Joliet JC	14	Joliet JC	14 1/2
Lyons JC	11	Thornton JC	6 1/2
Joliet JC	4	Joliet JC	8 1/2
		Amundsen JC	1/2
		Joliet JC	14 1/2

Left to right: Ron Peterson, Bob Aggazi, Rick Scheuber, John Peceniak, Lou Vercelote, and Coach Marshall Erickson.

Cheerleaders

Left to Right: Pat Mahoney, Connie Roman, Pat Kuzminski, Miss Mary Brodie, sponsor; Joyce Speckman, captain; Kathy Richards, and Penny Wills.

A familiar but pleasurable sight.

FRESHMEN

Each venture is

new beginning . . .

T.S. Eliot

Loran Kimsey gives Carol O'Connor the necessary papers needed for registration.

Thomas Adamowski
David Adamson

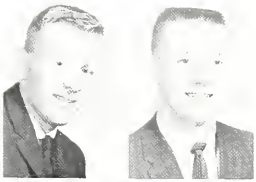

Selmalyn Adamson
Sam Adkins

Fred Aellig
Bob Agazzi
Dorothy Agnew
Rosemarie Airola
James Albert
Martha Alderman

Barbara Allan
Lucille Allen
Terrence Allison
Tom Allison
Sue Altieri
Frank Ambrose

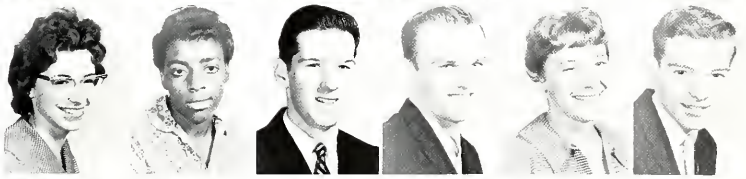

Sam Ambrosini
Elbert Amos
Carl Anderson
George Anderson
Karen Anderson
Paulette Anderson

Rita Andrew
Clyde Andrews
Kathy Ansley
Carol Ann Ardaugh
Jim Arnold
Al Astbury

Charles Austin
Judith Ann Baber
Grace Bachmann
Terry Bailey
John Bajt
Maty Frances Bajt

Freshmen

Duane Gronwold says to Kathy Nicholls, "Yes, sir, this barbecue really is great."

Nate Baker
Robert Baldazzi

Shirley Ballak
Robert Ballantine

Ken Balma
Sherry Balog
John Baltz
Sam Barcelona
Mary Ann Barcus
Tom Barrowman

Ed Barsotti
Robert Barta
Judy Barten
Charles Baxa
Hans Bayer

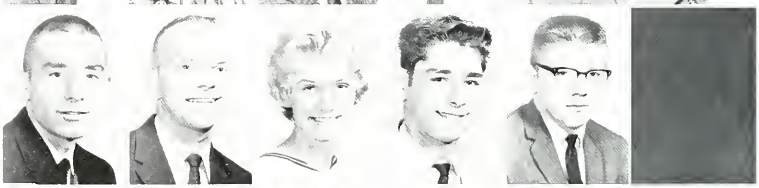

Matt Bedford
James Benac
Richard Benedict
Rosalie Bennett
Rita Benz
DiAnn Berg

Jane Berlin
Lynda Berryman
John L. Bertino
John Bertino
Gary Bieritz

Rich Biernat
Mary Lou Biggs
Ned Bilecki
Nancy Bingaman
Pam Blaesing
Willa Blood

Pursue Interests: Food

Robert Blunck
Bob Boban
Phylis Bodenhamer
Jane Bolton
Earl Booth
Tom Borg

Ted Borowski
Bob Bossom
Diana Bost
Dale Bottino
Alfred Boyd
Ted Boydston

Joseph Boylan
James Bozicevich
Franklin Bradach
Bonita Brake
Lloyd Brandau
Tom Briese

Diane Brown
James Brown
Sandy Brown
Jim Bryan
Dale Bukes
Larry Buldak

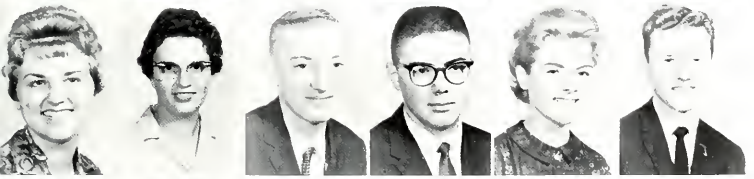

Carol Bunte
Judith Bunton
Chuck Burgess
David Burke
Carol Burnham
George Burris

Jim Burroughs
Linda Butler

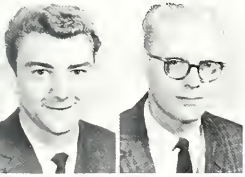

Ray Butscher
Ben Cabay

I guess that Al and Joe just don't like the barbecue.

The Studying

Bill Campos
Brian Cann
Lorena Cantrell
Al Cap
Walt Cargle
Gerald Carlos

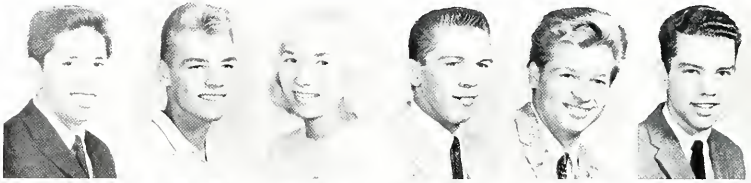

James Carlos
Donald Carlson
Harold Carlson
Joyce Carlson
Ray Carpenter
William Carrier

Frank Carson
Karen Carstens
Linda Carter
Margaret Carter
Danny Caruso
Gordon Case

Brian Cassem
Patricia Cassiday
Ronald Casson
Tom Cerven
Jeff Chandler
Karen Chaney

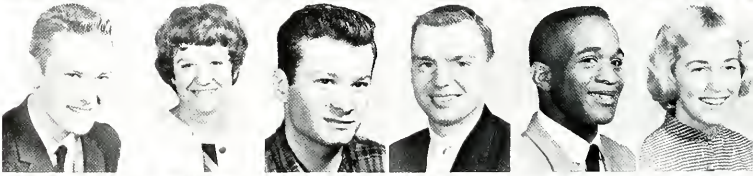

Madonna Churchill
William Ciluffo
James Clancy
Barbara Clark
Monica Clark
LeRoy Clavenna

Working hard or hardly working?

Dennis Cohil
Robert Colgan

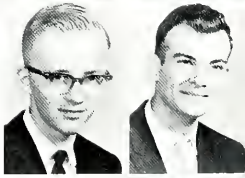

Peter Collins
Toni Collins

Begins

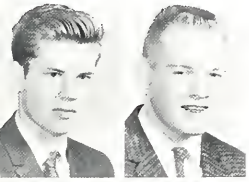

Donald Confiliano
Roger L. Conlisk

Patricia Connery
Patrick Connor

Can't you let a girl study in peace?

Glen Converse
Edward Coon

Martin A. Cooper
James Cottingham
Ronald Cox

Joseph Coyne
James Crater
John Cullick
Keith Cullick
Pauletta Cummings
Patrick Cusick

Tom Danzero
Jon Daoust
James Darin
John Darin
Dennis Davenport
John Davies

Freida Marie Davis
Gordon T. Davis
Janet Davis
Sharon DeAcetis
Gary Dean
Tony DeAngelis

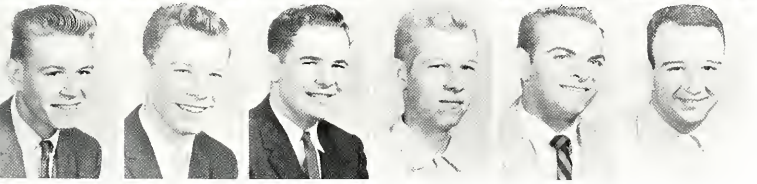

Ronald Dearth
David Decman
Dennis Delockery
David DeZee
Joseph Diamond
Vince DiBenedetto

Students Mix

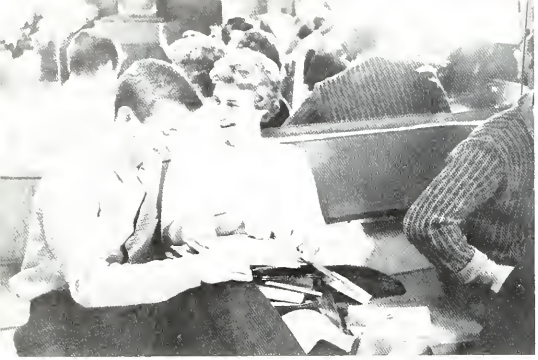

Jim, I just have to get this assignment done!

Joseph F. Dionne Jr.
Tony Ditello

Donald Dixon
Barbara Dorn

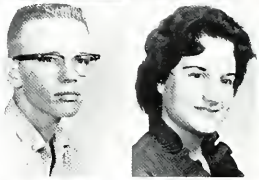

Charlotte Dorris
Billie Dorrisey
Bert D'Ottavio
Earla Mae Douglas
David Dow
William Dow

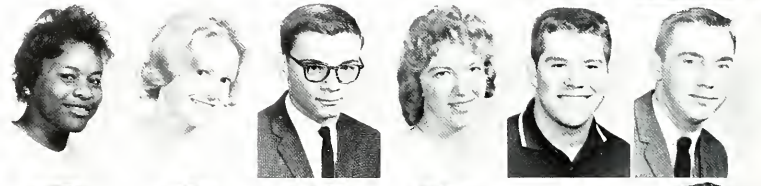

Thomas Doyle
Suzanne Drazy
Paul DuFour
Darryl Dupre'
Barbara Dupee
Sharron Durbin

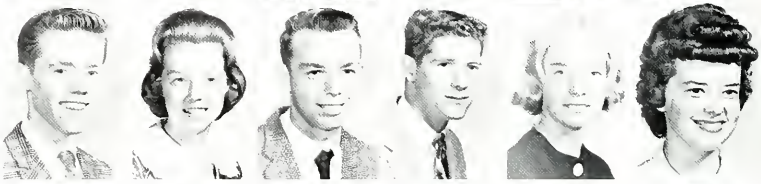

Normal DuVal
Walt Dziurawiec
Rose Edmonds
Karen Edwards
James Egan
Eugene Egizio

Mariana Egly
Jay Eichholzer
Donald Eken
Larry Ellegood
Evelyn Elmore
Richard Ely

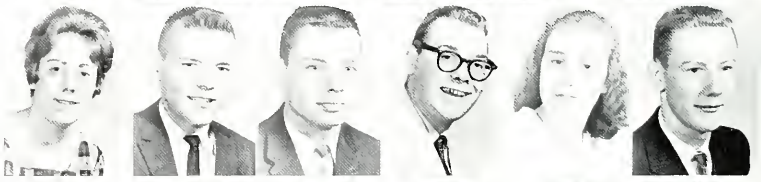

Kent Engel
Joan Erickson
Judy Evans
David Ewing
Joseph Fabbre
Glen Fabian

Study and Pleasure

Barbara Failing
Robert Fallinske
Stanley Fallman
David Farmer
Robert Farr
Sandra Farr

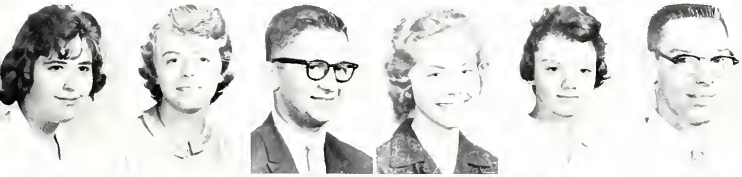

Angela Fassio
Trudy Fenili
David Fenoglio
Mary Lou Ferak
Jane Ferguson
Dwight Feryance

Bonnie Fette
William E. Fields
Connie Fiorenzo
Richard Fish
Michael Fisher
Raymond Fisher

Terrence Fitzgerald
Gloria Fletcher
Gary Flint
Robert Flora
Thomas Florian
George Flory

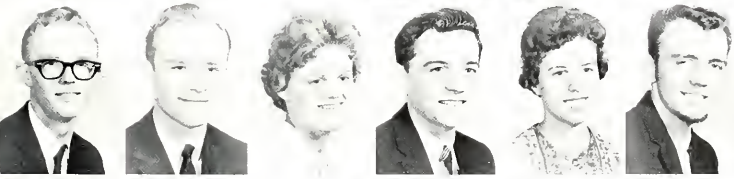

Dale Ford
Robert Fordonski
Janet Fosler
Gerald Fox
Carole Foutz
Alex Francois

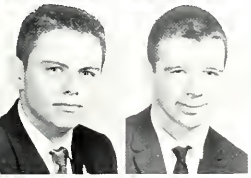

William Fraser
Earl Freckelton

Lynn Freehauf
William Freeman

You mean you're going to study, Norma?

Students Prepare for

Julien Frost
Gerry Gabrielson
Louis Gaefke
Leonard Gaines
Warren Gallinger
Francis Gans

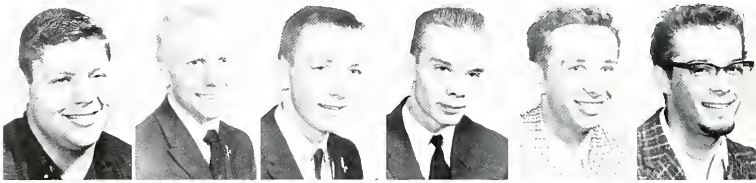

Ronald Gans
Phil Gariboldi
Gene Gartke
Betty Gavin
John Gavin
Ina Geddes

Vincent Gelsomino
Robert Gerencher
Shirley Getson
Russ Gilmour
Joan C. Givens
Robert Glenn

Larry Goggins
Dennis Golobitsh
Natalie Gonzales
James Goodson
Mary Ann Gosack
Beverly Govoni

John Grabavoy
James Grace
William Graffis
James Gregorec
Mary Lou Gregorich
Nancy Gregory

Harry Eicher helps Pat Connery study for her next class.

Penny Gregory
John Gretz

Thomas Grewenig
Mary Jane Griffin

Classes

Thomas Grimm
Susan Grinton

Raymond Grohar
Sheryl Grohne

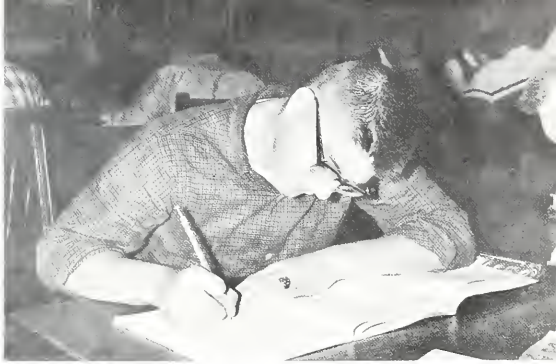

Does it balance?

Duane Gronwold
Dennis Grossman
Mary Grotewold
Judi Gruber
Frank Gutierrez
John Hadala

Kathy Hall
Richard Hallihan
Casimir Hamerla
James Hamrin
Mike Hamrin

Robert Hancock
Barbara Hardy
Carolyn Harmening
Janet Harris
Sharon Hartell
James Harvey

Jerry Harvey
Ronald Hatton
Agnes Hawkins
Christy Haynes
Evelyn Hays
Douglas Haywood

Barbara Hegstad
Raymond Heintz
Bernard Heinz
Douglas Heisner
Linda Held
Andrew Helgeson

Freshmen

Some freshmen head for the smoker between classes.

Lawrence Henschen
Tom Herbst

Kay Hewlett
David Hicks

Larry Hinchcliffe
Robert Hinze
Bruce E. Hirner
Virginia Hirsch
William Hoaglund
Mary Lou Hoffrogge

Earl R. Holmes
William Holt
Allen Horwitz
Keith W. Howland
Ronald Hrehor
James Hrusosky

Ronald Hutchings
Kay Hutt
Martha Huxtable
Jerry Jackson
David Jaeger
John Jakovich

Ed Jarotkiewicz
Aija Jekabsons
Barbara Jock
Barbara Johnson
Connie Johnson

Gerald A. Johnson
James Johnson
James Joe Johnson
Janice L. Johnson
Leonard Johnson

Relax Between Classes

Ronald Johnson
Thomas Lee Johnson
Ronald Johnston
Raymond Jones
Richard Jones
Diane Jontes

David Jorges
Stephen Jostak
Thomas Jurkovich
Norma Kaman
Ronald Kapala
Jana Karges

Phillip Kaveny
Judy Keca
Carol Lynn Keeffer
James Kelly
Lila Kay Kenyon
Gordon Kettman

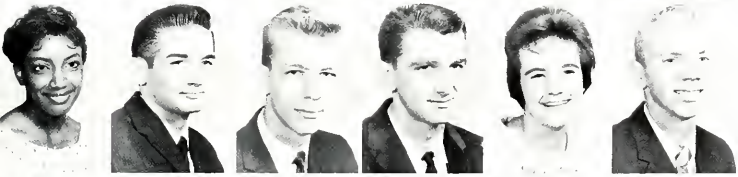

Fannie Lou Keys
David King
Kenneth King
Daniel Kinsella
Dala Kistner
Robert Kleck Jr.

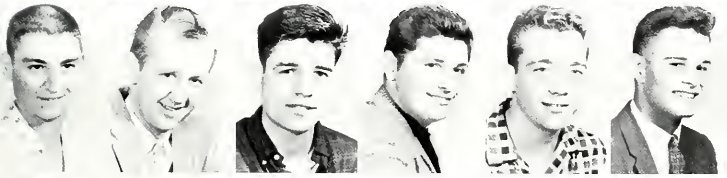

Robert Klinger
Thomas Klover
Thomas Knarr
Joseph Kociuba
Merwin Kohl
Thomas Kompare

Sharon Korelc
Sharon Korst

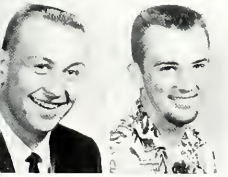

David Kozlowski
Dennis Krapf

Jim Morris and Sam Barcelona relax in the lounge with other JJC'ers.

Freshmen Set the

Joseph Kreten
George Kristofer
Martha Kruck
Robert Krull
Ruth Kruse
Maria Kump

Patricia Kuzminski
Thomas Lackey
Tom Lagger
Lynn Laird
Jerry Lakota
Fred Lane

Gary Langeland
Sue Lanham
Denny Lapikas
Robert Larking
Ralph Larson
Kathy Layfield

Lonnie Leathers
Louise Leifheit
Tom Levek
Al Levering
Kathryn Lewandowski
Gene Lewellyn

Arthur Lewis
Marlene Lewis
Dale Lichtenwalter
Melinda Liggett
Jim Limbach
Ronald Limebeck

Marty Sharp, Kathy Layfield, and Mary Ann Gosack ride the JC Players' float.

James Locke
Don Lockwood

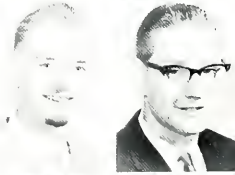

Georgia Lofdahl
George Long

New Styles

Marsha Lubick

Lawrence Lubway
Ed Ludden

Freshmen girls entertain at freshmen assembly.

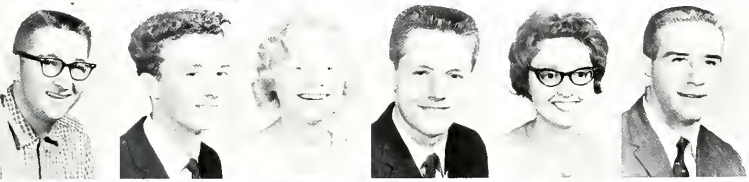

James Lukancic
Frank Lukancic
Sharon Lukanich
Bill Lynch
Joanne Macaluso
Neal MacDonald

Norm MacDonald
Joseph Maielli
Sharon Maitland
Mildred Malinovich
Carol Mandeville
Richard Manning

Sue Manner
Robert Mansell
Judy Mansholt
Bob Manzke
Jim Marchio
John Martin

Michael Martin
Bob Martin
Dennis Marzec
Donna Maske
Duane Maue
Robert Mauer

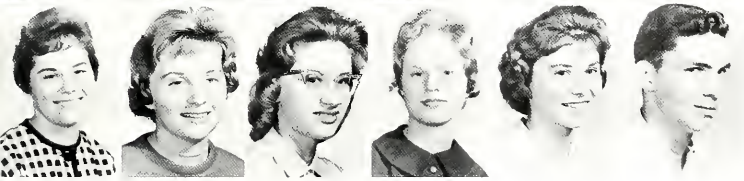

Diane McCleary
Marilyn McComb
Karen McCoy
Marsha McCraith
Linda McCreery
Ronald McCure

Students

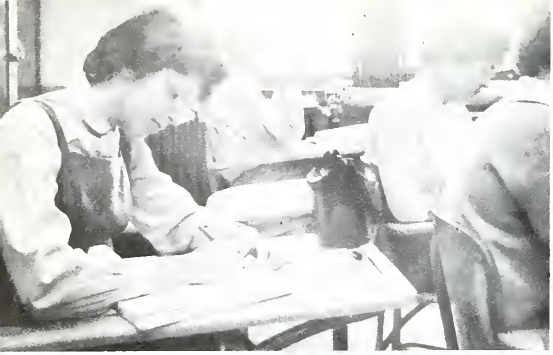

Sandy Brown takes notes on a lecture.

Robert McDaniel
Edna McEwen

Michael McKeon
Mike McLain

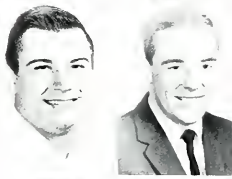

Patricia McNear
Jack McNichols
Layne Meeker
Carl Melin
Claude Menees
Lawrence Meyer

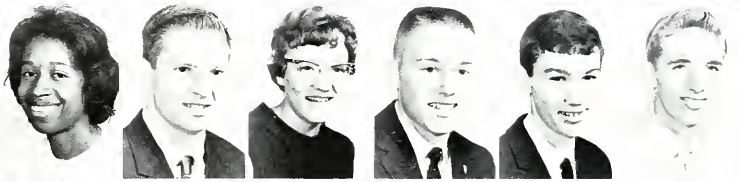

Robert Meyer
Rowland Meyer
Susan Meyer
Jim Mickelson
Joe Midlock
John Miklic

Jerome Mikulich
Arnold Miller
Judi Miller
Loren Miller
Lorna Jean Miller
Edward Mitchell

Barbara Mlakar
Donald Molnar
Vivian Mondy
Rick Moore
Gary Moores
David Morelli

Sandra Morgan
Susan Morgenegg
Jim Morris
Beverly Morse
Pam Mortimer
Joan Muhich

Learn in the Classroom

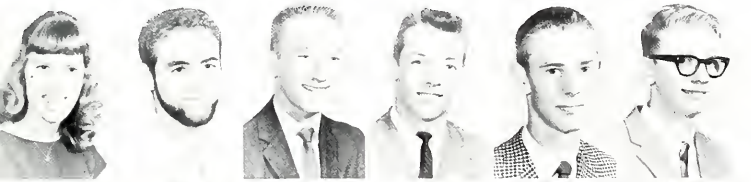

Sue Murrie
George Mushro
Richard Mutz
Jim Myers
Roy Namchick
Donald Neal

Jack Needles
Joyce Nelsen
Gordon Nelson
Lynda Nelson
Richard Nelson
Roy Nelson

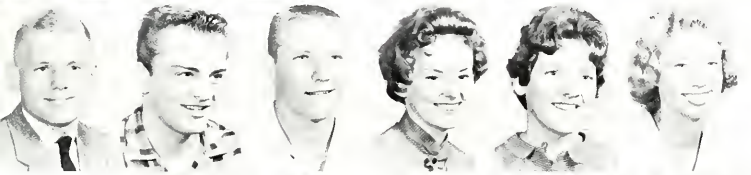

Richard Nemanich
James Nemecek
Allen Nemeth
Roberta Newcomb
Kathy Nicholls
Judy Niemann

Nancy Nordmeyer
Robert Norris
Jim North
Harold Norton
Thomas Nudd

Jack Nussbaum
Mel Oard
Virginia Obermayer
Carol O'Connor
Dennis O'Connor
Robert O'Dell

Pat O'Kain
Linda Olson

Roger Olson
Marie Orosco

Barbara Rauworth is looking for a needle in a haystack . . . I mean, a nucleus in a cell.

Freshmen Participate in

Louis O'Shea
Susan Osmus
Janet Osterholtz
Ronald Pacin
Kenneth Palmer
Bea Papesh

Clyde Parnell
LaVonne Pasternak
James Patterson
Duane Paul
Gloria Peceniak
John Peceniak

Richard Peckenpaugh
Terry Peel
Jay Pelkey
Karen Pelton
Gerard Peppard
Jane Peterson

Ronald Peterson
Sandy Phelps
Karen Phillips
Ray Pillion
Beverly Platt
Henry Province

William Prueter
Thomas Pruss
Patsy Prynn
Jim Pyle
George Radakovich
Lana Radle

Carol Koenig helps Diane Berg and Bonnie Shingler with the yearbook.

Ferd Range
Bill Rasmussen

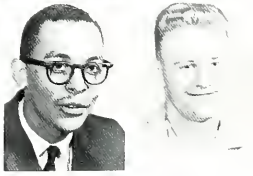

Laural Rasor

Club Activities

Barbara Rauworth
Gerald Rawlish

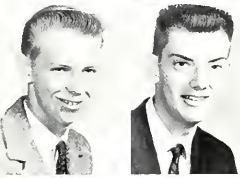

Ron Reeves
Richard Remaks

Janet Tozzi and Sharon DeAcetis work on the Student Directory.

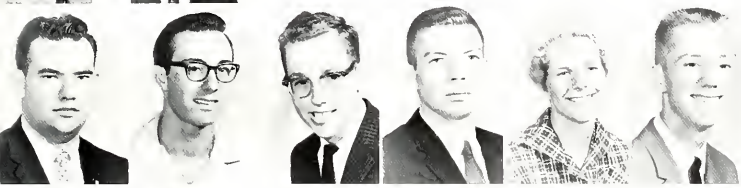

Bert Reposh
Pat Restaino
John Rice
Delmar Richards
Kathie Richards
Gordon Richardson

Duane Rigg
Jim Roach
Donna Roberts
Kathy Robinson
Faye Rodgers
Henry Rodriguez

Andy Roechner
Raul Rojo
Jack Rolih
Jeff Roots
Mary Lou Rosczyk
John Rubocki

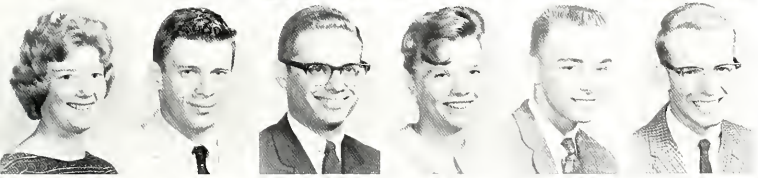

Marianne Ruddy
Michael Rudney
J. Robert Russ
Sandra Rust
Lawrence Ruettiger
Bob Saieg

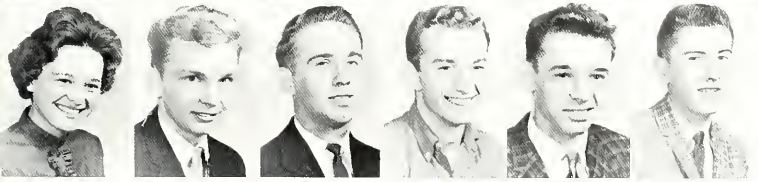

Charlotte Sak
Kenneth Sandberg
Robert Sandberg
Lawrence Santini
Bob Sarcletti
James Schmucker

Students Keep

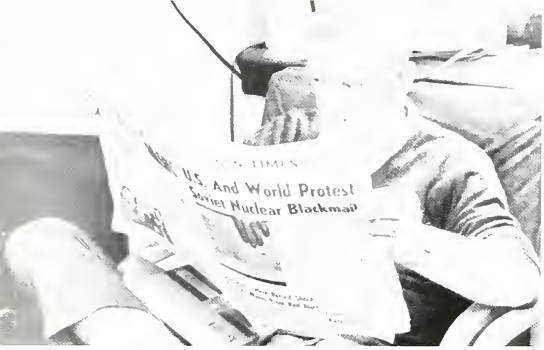

Are you worried about the world situation, Dick?

Judy Schuler
JoAnn Schultz

Joe Schultz
Judie Schultz

Janet Schumann
Jim Schwartz
Martha Schwartz
Marlene Schwarz
Mitch Schwarz
Roger Secor

John Seehafer
Dianne Seeman
Suzi Semitekol
Roy Senffner
Marty Sharp
Bob Shaw

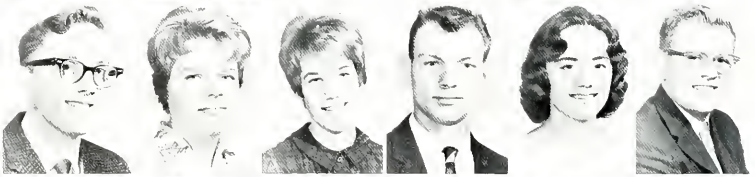

Gerald Shepherd
William Sheridan
Jack Shiffer
Bonnie Shingler
Gerald Shope
Judi Sicinski

Marvin Siddall
Joe Simon
Marilyn Simonetti
Steve Simpson
John Sims
Phyllis Sing

Dennis Singleman
Frank Sitar
Karen Skinner
Mary Alice Slana
Donna Slater
Bruce Smith

up With Current Events

Carlton Smith
Judith Smith
Julia Smith
Margaret Smith
Mary Kay Smith
Ann Snider

Joan Sorensen
John Sparks
James Speicher
James Spina
Nancy Staehling
Janet Stalzer

Sally Stanfield
Charles Stanley
Gerald Stapleton
Karen Steffes
Tom Steiger
Robert Stelter

Carol Stempien
Barbara Stephens
James Stine
Bruce Stone
Michael Stone
Dennis Strong

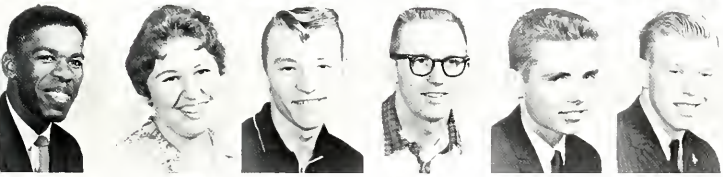

Joseph Strong
Hilda Stroup
Lester Stubblefield
Dennis Sullivan
Paul Svendsen
Bob Swindells

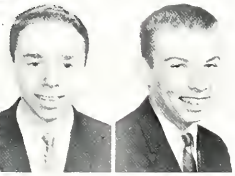

Ron Swinford
Charles Szopinski

Dennis Szymanski
Betty Tabor

What do we have here?

Students in the

Stephen Tadey
Louis Tapella
George Tate
Robert Thomas
Fred Thompson
Patricia Thompson

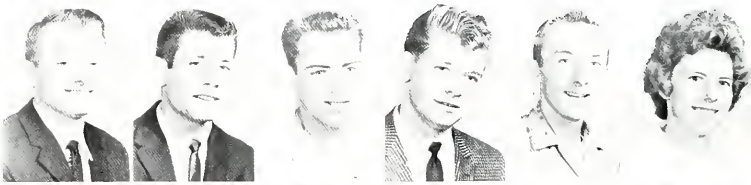

Timm Thorsen
Marc Togliatti
Terry Townsend
Thomas Townsend
Janet Tozzi
John Traven

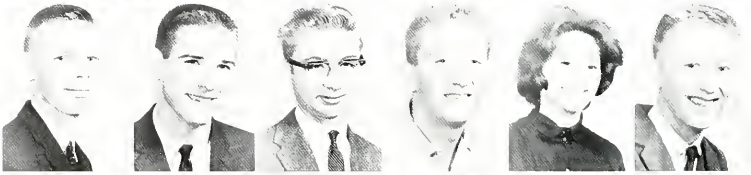

Merikay Triner
Edward Troughton
L. Robert Trouper
Charles Turcotte Jr.
Carol Tusek
Kenneth Tyrrell

John Ulrich
Rosemarie Varju
Roger Varley
Ronald Vasile
Margaret Vercellotti
Andrew Verchimak

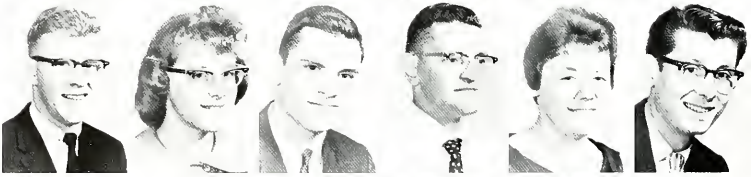

Kathleen Vidmar
Karen Ann Viscum
Janice Voltarel
Bernard Wahl
Arthur Walker
Virginia Ward

Rae Weldin types material for Mrs. Brewer.

John W. Warning
Barbara Warren

David Lee Warthen
Albert Wason

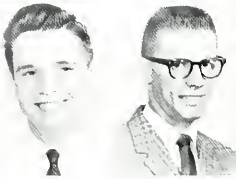

School

William Weatherly
Carolyn Lee Weibeler

Rachel Weldin
Nancy Werner

Afternoons find Connie Johnson working in the Adult Education Office.

Ronald Werner
Brian West
Donel White
Gwendolyn White
Neil E. White
Robert Whitler

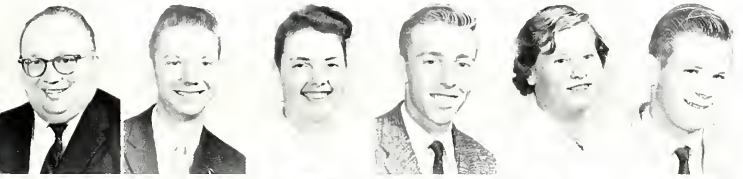

Wayne Widner
Michael Wiechen
Janeann Wilharm
John Wilhelm
Ruth Wilkie
Richard Wille

Larry Wilson
Pat Wilson
Donald Wingler
Sharon Winkler
Maxine Wizorek
Sally Wohlgemuth

Stanley Wojciechowski
Robert L. Wolf
Carol Wolfe
Laura Woodward
Robert L. Wright
Mahir Yapilioglu

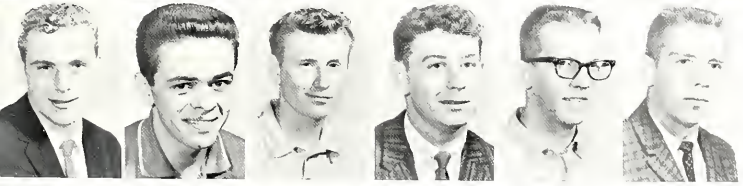

Dean Larry Yarbrough
William Yocum
Gary Yocum
Dennis Young
Joseph D. Young Jr.
Richard Young

John Marshall and Delmar Richards walk down the stairs after the close of another day.

Donna Zahm

Lois Zentarski

Leslie Zettergren

Beatrice Zinser

Robert Znidarsic

Walt Cargle thinks of all his homework, or is it his Saturday night date?

More Freshmen!

Freshman class officers meet to discuss plans for the year. Jim Arnold, president; Janet Tozzi, secretary; and Jim Morris, vice-president, talk over their ideas.

Jay Berlinsky
Marianne Bracken
Charlie Brown
Jerry Burzawa

Geraldine Carlson
Nicole Carlson
Ted Carlson
Don Carter

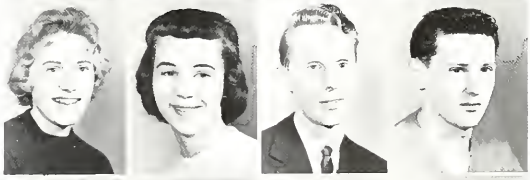

Larry Casserilla
Raymond Czajkoski
Pat DeMink
Frank Dickey

J.J.C.

Concentration is the key to good grades! ?

Elsie Dooley
Jo Ann Duso

Kathleen Emmett
Betsy Eneix

Joan Ferguson
Carol Frattini
Gary Galick
William Gay
Karen Geuther
Michael Gosack

Mark Graham
Robert L. Graham
Tom Griffin
Margaret Grubbs
Janice Hacker
James G. Hickey

Doris J. Holmes
Dennis Horvat
Rudy Horvath
Scherlye Hutcherson
Carol Jennings
Ed Johnson

Robert L. Jungles
Tom Kousathanas
Thomas Kousathanas
Charlotte Kwiatek
Bruce Lewin
Tom Lockhart

James Lois
Robert Lytle
William J. Malinowski
Joe Marconi
Charles Marshall
Jerry Marvick

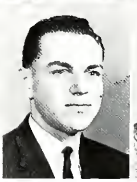

Welcomes New Students

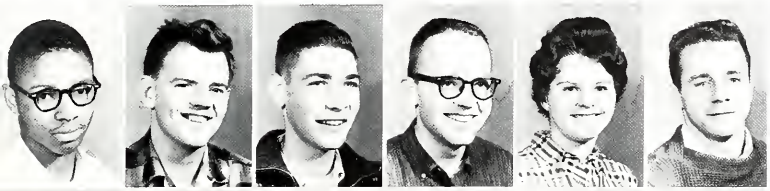

Albert McCullum
Robert F. Merrick
Donald R. Murphy
Stuart Noll
Shirley Oseman
Robert A. Paluck

Eileen Paul
Kathy Pickett
Larry Pirc
Judy Proffit
Francis Ramuto
Rita Roy

Janet Reeves
Tom Resutko
James J. Rungaitis
Nancy Seiler
Sally Jo Siegmund
Betty Sims

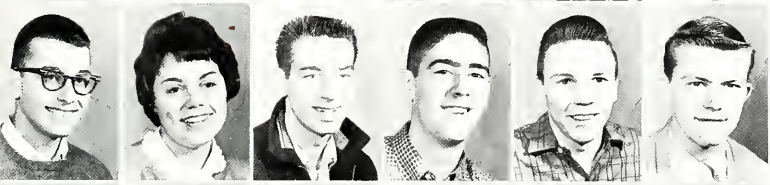

Louis Sineni
Karen Skikas
Ronald Snell
Jim Stanley
William Tallman
Steven Tunell

Linda Van Dyke
Victor E. Venturo
Carolyn Vespie
Ralph Waldhouser
Warren Wilson
Virginia Wrona

Jack Yero
Joyce Yonke

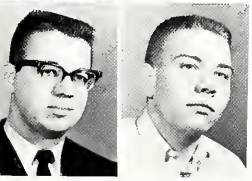

Thomas Zinneman
Richard Zitzke

"Not everyone has one of those!"

Some Freshmen can do unusual things.

"He thinks I'm going to pay for our date Saturday night."

"Who substituted Sleep-eez for my No-Doz?"

Freshmen girls show determination in the tug-of-war at the all-school picnic.

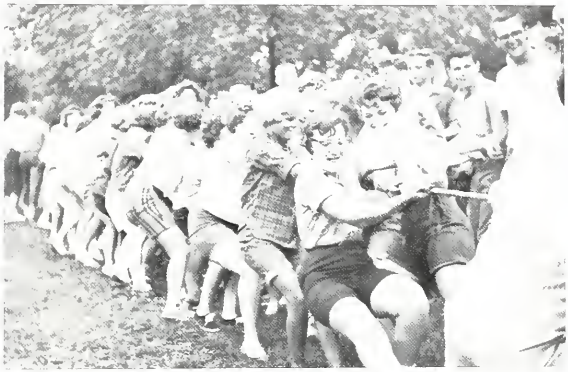

23, Skiddoo!

"It's what's up front that counts."

"All right, you guys let's smear 'em."

"Ya got to hug 'em every morning," sings Marty Sharp at the Freshmen assembly.

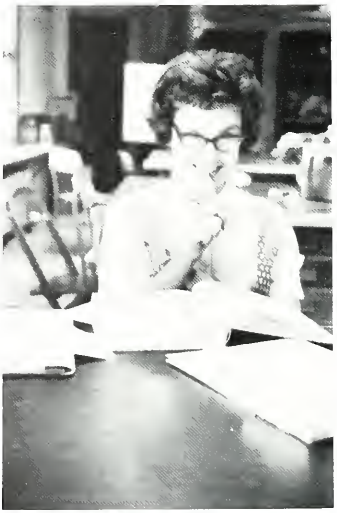

"Would you mind explaining that again?"

"I think I should have started studying for this test earlier."

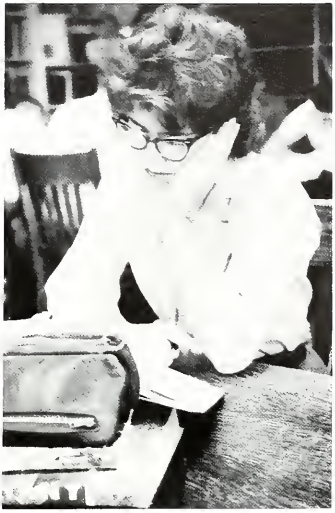

"The cafeteria was too crowded today."

"Um, barbecue!"

In Memoriam

Jacqueline Sue Thontlin, known by everyone as Jackie, was a business major at Joliet Junior College. She participated in many school activities, especially those concerning JC Players, and also was very active in her church. She attended Sunday School for thirteen years without an absence, was a Sunday School Leader, Adult Youth Leader, and member of the Church Jr. Choir. All those who knew Jackie will remember her smiling face, friendliness, good will and loyalty.

Autographs

SOPHOMORES

Make me a sophomore

just for tonight . . .

Norman Thomas

Evening Sessi
Smoking Are

Sophomore Class Officers

From Scott Rodeghiero:

To posterity and for the annuals of history I earnestly entreat that the precedent initiated by the renowned class of 1962 resulting in the creation of that magnanimous spectacle known affectionately as the Sophomore Revue, the epitome of theatrical splendor, become an annual affair for students and faculty to anticipate with excitable fervor. Consequently, the class of 1962 will live on in the hallowed halls of JJC in the unforgettable form of a histrionic thrill brought to you through the courtesy and competency of the Sophomore Class.

From Ken Lawson:

It is at this time of the year when you, the student body, look back through the events of the preceding school term. Starting with the all school picnic in the fall through the formals, and finally the sophomores' departure at graduation, you ponder the question of whether this was a successful year for the school, the student body, and you, yourself. As you reflect, numerous other activities come into mind. Some of these were fun-filled, others of a more serious nature. However, all of them played an important role during the school term. All of these events and activities took leadership in one form or other. Whether it came from class officers, the Student Council, various clubs, or the committees, it was there when it was needed. This leadership ability is what will make or break a school's spirit. I, in behalf of the different club and class officers, hope that we have succeeded in planning and carrying out a year that all students will remember. I further hope that this fine new leadership will be continued in the halls of JJC in the following years.

From Mary Ann (Kootz) Lambakis:

In September of 1960 I entered the "stone campus" of Joliet Junior College as a freshman, unaware of what lay before me. As time progressed, I had the honor of holding the office of secretary of the sophomore class. It has been more than a pleasure to have worked with a student body which has been as cooperative and enthusiastic as this one has been. Upon leaving this institution, I wish to will to my successor two worn-out (stubby) pencils and my "scripto" notebook, in hopes that she (or he) may put them to better use than they have been previously. Good luck to all in the years ahead! It's been real. . . . !

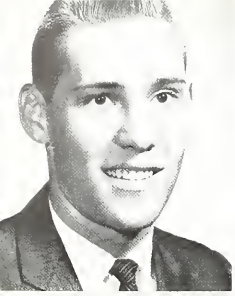

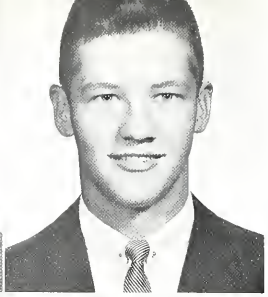

James W. Aellig "Jim"
To: Illinois State Normal
From: Morris High School
Pre-Commerce

Ralph H. Alderman
To: Illinois State Normal
From: J. T. H. S.
Pre-Education
Activities: SEA 2

John H. Alexander "Jack"
To: University of Illinois
From: Lockport High School
General - Business
Activities: Business Club 2, JC Players 1, Letterman 1

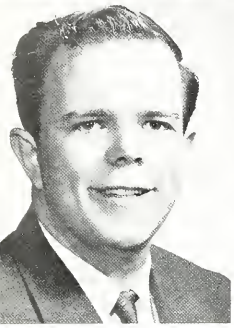

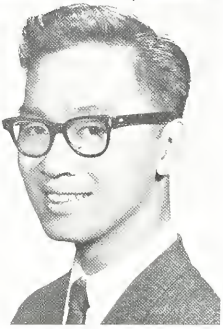

Carl G. Anderson "Andy"
To: University of Illinois
From: Plainfield High School
Chemical Engineering

Elizabeth M. Anderson "Betty"
To: Northern
From: Lockport High School
Music Education
Activities: Business Club 2; JC Choir 1, 2; Press Club 1, 2; SEA 2; WAL 1; Student Council 2; Blazer 1, 2; Homecoming Court 2; Honor Guide 1

Henry T. Azuma
To: University of Illinois
From: J. T. H. S.
Engineering
Activities: Engineers 1, 2; Student Council 1, 2

When learning, like a

Lou Ann Balius
To: University of Illinois
From: J. T. H. S.
Pre-Pharmacy
Activities: SMS 1, 2; WAL 1

Glenn Bates Jr.
From: J. T. H. S.

Robert Bato "Bob"
To: University of Illinois
From: J. T. H. S.
Electronics
Activities: Football 1, 2; Swing Band 1; Track

Nicholas F. Bauman "Nick"
To: Western Illinois University
From: Lemont High School
Pre-Education

Robert Becker "Beck"
To: University of Illinois
From: Lockport High School
Pre-Commerce
Activities: Business Club 1, 2

Janice R. Benac "Jan"
To: Western Michigan
From: Central High School - Phoenix, Arizona
Pre-Medical Technology
Activities: SMS 1, 2

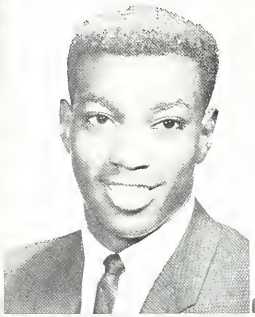

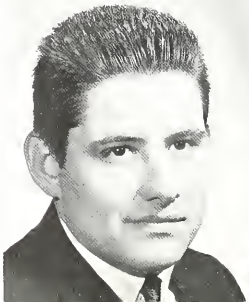

Margaret E. Bennett "Meg"
To: University of Illinois
From: Lockport High School
Art
Activities: Press Club 1,2; WAL 1,2; Student Council 1,2

Barbara A. Benson "Barb"
From: J. T. H. S.
Pre-Education
Activities: WAL 1

James A. Benson "Benny"
To: Northern
From: J. T. H. S.
Pre-Commerce
Activities: Business Club 1,2

David R. Berard "Dave"
To: University of Illinois
From: J. C. H. S.
Liberal Arts

Judy A. Bernoteit
To: Northern
From: J. T. H. S.
Pre-Education
Activities: SEA 2; WAL 1,2

Dennis S. Borowski "Den"
To: Chicago Art Institute
From: J. T. H. S.
Art

stranger, come from far

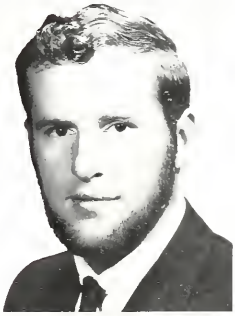
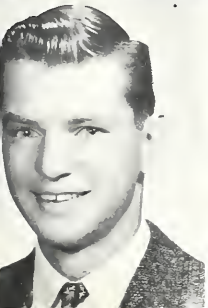
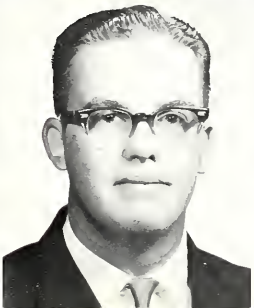
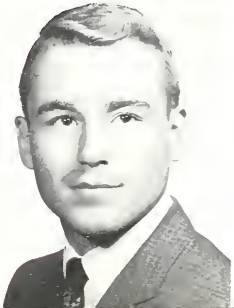

Leo J. Bourg
To: Normal
From: J. T. H. S.
Business

Don E. Boykin
To: Howard University - Washington, D. C.
From: J. T. H. S.
Drafting
Activities: Lettermen 1,2; Football 1,2; Basketball 1,2; Tennis 1,2; Baseball; Track; Discussion Club

Kenneth R. Brainard "Beard"
To: St. Norbert's - Wisconsin
From: J. T. H. S.
Pre-Education

Everett J. Brannberg Jr. "Terry"
To: University of Illinois
From: J. T. H. S.
Engineering Physics
Activities: Engineers 1,2; JC Choir 1

Mickey A. Brei "Mick"
To: Northern
From: J. T. H. S.
Business
Activities: Business Club 2; Engineers 1

Paul J. Brower Jr. "Buddy"
From: Lockport High School
Commercial Art
Activities: Student Council 1

Diana F. Buck "Bucky"
From: J. T. H. S.
Pre-Education
Activities: JC Choir 1, 2

Edwin T. Bull
From: J. C. H. S.
Pre-Commerce
Activities: Discussion Club 1, 2

Paul F. Buss
To: Northwestern
From: J. C. H. S.
Technical

Sandra L. Cagwin "Sandy"
To: University of Illinois
From: Lockport High School
Liberal Arts

Curtis B. Caldwell "Curt"
To: Northern
From: J. T. H. S.
General
Activities: Press Club 1, 2; Shield 1, 2; Baseball 2

Thomas J. Campbell "Tom"
To: University of Illinois
From: J. C. H. S.
Liberal Arts

From town to town and

James M. Canaday "Jim"
To: North Central
From: Morris High School
Activities: Tennis 1

Raymond J. Carli "Chief"
To: University of Illinois
From: J. T. H. S.
Pre-Engineering
Activities: Engineers 1, 2, 3

Richard A. Carlson "Skeeter"
To: Michigan State
From: J. T. H. S.
Zoology
Activities: Track 1, 2; Wrestling 2

Andrea J. Carnegie "Andy"
To: Northern
From: J. T. H. S.
Pre-Education
Activities: WAL 1, 2

Elbert W. Carroll "El"
To: University of Illinois
From: J. C. H. S.
Chemical Engineering
Activities: Engineers 1, 2

Frank Cepon Jr. "Jr."
To: Northern
From: J. C. H. S.
Electronics

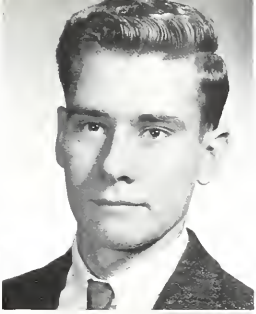

William J. Cernugel Jr. "Bill"
To: Northern
From: J. C. H. S.
Business

Richard L. Chavez "Bucky"
To: Northern
From: J. T. H. S.
Liberal Arts
Activities: Press Club 2, Track 1

Richard K. Collopy "Rich"
To: University of Illinois
From: Lockport High School
Liberal Arts
Activities: Press Club 1, 2

Sharon M. Cronholm "Shar"
To: Southern
From: Lockport High School
Liberal Arts
Activities: SEA 2

Marion E. Crosby
To: Telephone Operator
From: J. T. H. S.
Education

Phillip Crowe "Phil"
To: University of Minnesota
From: Duluth Central High School - Duluth Minnesota
Architecture
Activities: JC Players 2, SEA 2

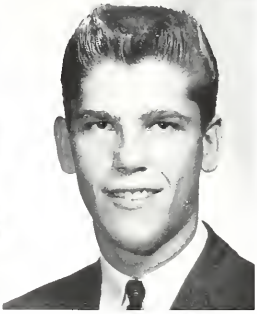

through wide scattered realms

Gerald J. Cunico "Coon"
To: University of Illinois
From: Lockport High School
Pre-Law

Michele K. Curtis "Cricket"
To: Normal
From: Lockport High School
Pre-Education
Activities: SEA 2

James A. D'Amico "Jim"
To: DePaul University
From: Plainfield High School
Pre-Law
Activities: JC Players 1

Llewellyn T. Davies "Lew"
To: Northern
From: Minooka High School
Liberal Arts
Activities: JC Choir 1, 2

Larry G. DeLay
To: Illinois Wesleyan
From: Coal City High School
General

Charles W. Dockendorf "Chuck"
To: University of Illinois
From: J. T. H. S.
Drafting

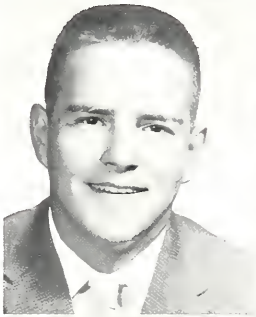

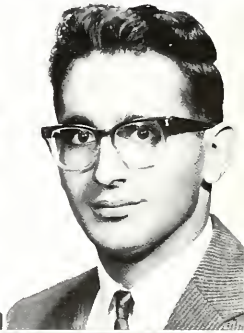

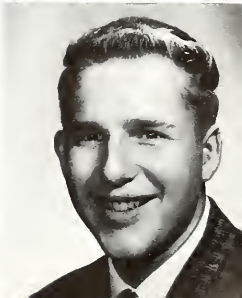

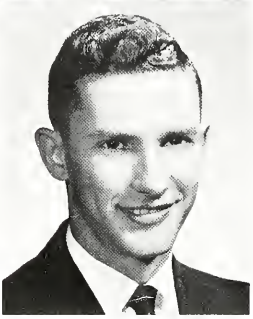
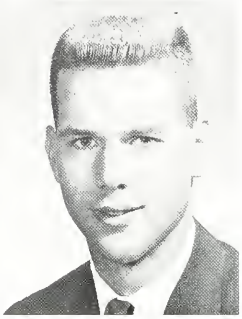

Richard J. Dombrowski "Domb"
To: Saint Joseph's
From: J. C. H. S.
Pre-Commerce
Activities: Lettermen 1, 2; Football 1, 2

Larry F. Duchance "Dutch"
From: J. T. H. S.
Engineering
Activities: Engineers 1, 2; Baseball 1, 2

Loretta J. Dunajewski "Lorie"
To: Field of accounting and general office work
From: St. Francis Academy
Business
Activities: Business Club 1
Paul D. Duncan "Dunc"
To: Southern
From: J. T. H. S.
Drafting

Robert E. Durant Jr. "Bob"
From: Plainfield High School
Pre-Commerce

Edward Edson

To see a sanctuary for

Dominic P. Egizio
From: J. T. H. S.
Technical

Jeanette M. Egizio "Jan"
From: St. Francis Academy
Business
Activities: WAL 1

George H. Eibel Jr. "Buzz"
To: Northern
From: J. T. H. S.
Liberal Arts
Activities: Lettermen 1, 2; Veterans 1, 2; Baseball 1, 2; Football 1, 2

Harry A. Eicher
To: Lewis College
From: J. T. H. S.
Liberal Arts
Activities: SEA 2

Paul M. Eisen
To: University of Illinois
From: J. T. H. S.
Liberal Arts
Activities: JC Players 1; SEA 1, 2; Student Council 2; Discussion Club 1, 2

Joyce Ellena

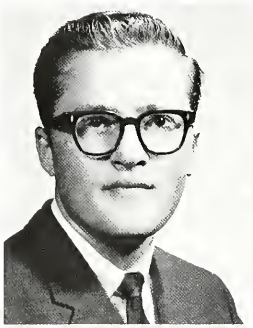

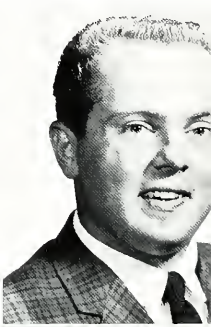

Joan Elliott

Charles B. Engvall "Swede"
To: University of Iowa
From: J. T. H. S.
Pre-Commerce
Activities: Business Club 1, 2

Joan Enich
To: College of St. Francis
From: J. T. H. S.
Pre-Education
Activities: SEA 2; WAL 1, 2

Nadine Enich
To: Northern
From: J. T. H. S.
Pre-Education

Phyllis J. Etheridge "Phil"
To: Northern
From: J. T. H. S.
Education
Activities: Business Club 1; Press Club 1, 2; SEA 2; Shield 1, 2

Patricia S. Evans "Pat"
From: Wilmington High School
Pre-Education
Activities: SEA 1, 2

our country's youth

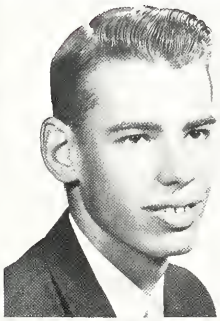

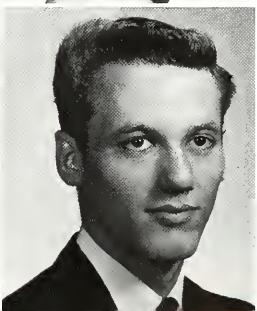

Jacqueline J. Feltz "Jackie"
To: Illinois Institute of Technology
From: Lockport High School
Chemistry
Activities: SEA 2

John P. Finch
To: Iowa State University
From: Mazon-Verona-Kinsman High School
Agriculture Business
Activities: Engineers 1, 2

Carol L. Fiser
To: Secretarial position
From: J. T. H. S.
General Business

Paul R. Fisher
To: Northwestern
From: J. T. H. S.
Music Education
Activities: JC Choir 2; Swing Band 1, 2

Kenton W. Fiske "Chatter-boxer"
To: University of Illinois
From: Lockport High School
Electrical Engineering
Activities: Engineers 1, 2

Ralph Foreman
From: Lockport High School

John R. Frattinger "Frat"
To: Normal
From: Plainfield High School
Liberal Arts
Activities: SEA 2

Carol A. Freter
To: Northern
From: J. T. H. S.
Pre-Education
Activities: Boosters 1; Business Club 1; SEA 1, 2

Verna J. Fretty
To: University of Illinois
From: J. T. H. S.
Pre-Education
Activities: SEA 1, WAL 1

John Gabel

Wayne E. Gargrave
To: University of Illinois
From: Yorkville High School
Chemical Engineering

LeRoy E. Gaskin
To: Southern
From: J. T. H. S.
Agriculture

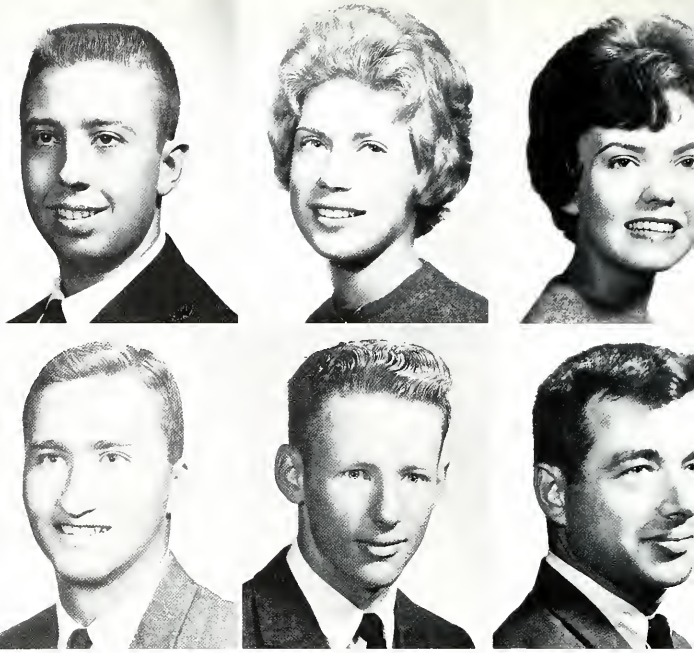

Of college labors, of the lecturer's room

James P. Glavan "Glav"
To: Northern
From: J. C. H. S.
Pre-Commerce
Activities: Lettermen 2, Football 2

Margaret L. Gleason "Peggy"
To: Northern
From: St. Francis Academy
Pre-Education

Art D. Gonzales "Otto"
To: Northern
From: Saint Thomas High School - Rockford
Physical Education
Activities: Lettermen 1, 2; Baseball 1, 2; Basketball 1

Clyde Goranson

Constance A. Govostis "Connie"
From: Lockport High School
Pre-Education
Activities: Press Club 1, 2; SEA 2; Blazer 1, 2; Casuals 1, 2

Ruth Govostis
From: Lockport High School
Liberal Arts
Activities: Press Club 1, 2; Blazer 1, 2; Casuals 1, 2

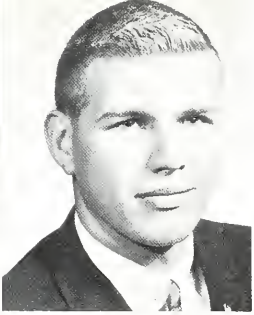

Stanley J. Grauer "Stan"
To: Tri State
From: J. T. H. S.
Engineering
Activities: Engineers 1, 2

Pam Gray
To: Teaching
From: J. T. H. S.
Pre-Education
Activities: Press Club 1, 2; SEA 1, 2

John F. Gregg
To: University of Illinois
From: J. T. H. S.
Pre-Medical
Activities: SMS 1, 2; Football Manager 1

James W. Grimm "Jim"
To: Loyola
From: J. C. H. S.
Pre-Commerce

Dianne Grinton "Di"
To: Southern
From: J. T. H. S.
Liberal Arts

Donna J. Grumish
From: Coal City High School
Pre-Education

# of college studies and their set rewards

Paul W. Guertin "Meat"
To: Lewis or Aurora College
From: J. C. H. S.
Pre-Commerce

Terry E. Guidetti "Ter"
To: Northwestern
From: J. T. H. S.
Music
Activities: JC Choir 1, 2; Swing Band 1, 2

Karen M. Gullicksen
To: Eastern
From: Lockport High School
Pre-Education
Activities: Boosters 1, 2; JC Choir 1, 2; SEA 1, 2; WAL 1, 2

Wayne R. Hajduk "Huntz"
To: Stout Teachers College - Wisconsin
From: J. T. H. S.
Pre-Education
Activities: Veterans 1, 2

Robert N. Hancock "Bob"
To: St. Louis College of Pharmacy
From: J. T. H. S.
Pre-Pharmacy
Activities: JC Players 2, Press Club 2, SMS 2

Larry J. Hartung
To: University of Illinois
From: J. C. H. S.
Engineering
Activities: Engineers 2

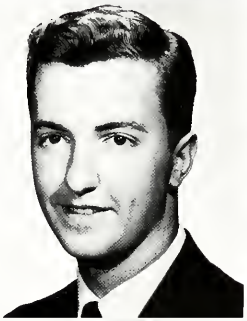
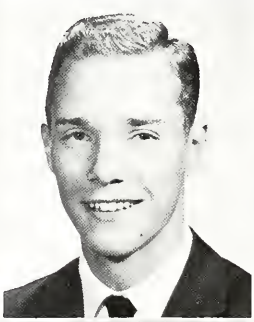

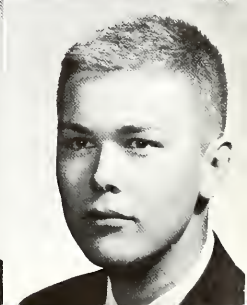

Maurine Hawes

Curtner M. Heath "Curt"
To: Southern
From: J. T. H. S.
Liberal Arts - Psychology
Activities: JC Players 1, 2; SEA 1, 2

Norman A. Heiman "Norm"
To: Southern
From: Plainfield High School
Liberal Arts - Biology

Barbara A. Helgeson "Barb"
To: University of Illinois
From: J. T. H. S.
Pre-Medical Technology

Davideen M. Hellberg "Dave"
To: Accounting Work
From: Lockport High School
Business

David J. Hennessey
To: Normal
From: J. T. H. S.
Physical Education Major
Activities: Lettermen 2; SMS 1; Baseball 1, 2; Football 2

Tamed to their bidding;

James T. Herringer "Jim"
To: Northern
From: Minooka High School
Business

Richard D. Hertzmann "Dick"
To: University of Illinois
From: J. T. H. S.
Engineering Administration
Activities: Business Club 2, Engineers 1

Brian A. Hirner "Ace"
To: Work at Universal Head Co.
From: Lockport High School
Technical Drafting
Activities: Baseball 1

Gary W. Hish "Half Pint"
From: Lockport High School
Electrical Technology

Ronald L. Hollis "Ron"
To: Northern
From: J. T. H. S.
Pre-Education
Activities: Smoker Committee; Cheerleaders 1, 2

Stella A. Holmes "Stell"
To: University of Illinois
From: J. T. H. S.
Elementary Education
Activities: JC Choir 1, 2

Jerome C. Hood "Jerry"
To: U of Southern California
From: J. T. H. S.
Liberal Arts
Activities: Swing Band 1, 2

Deborah A. Houseknecht "Debby"
To: U of Colorado
From: J. T. H. S.
Pre-Education
Activities: JC Players 1, 2; JC Choir 1, 2; SEA 2

Ronald M. Hughes "Ron"
To: U of Missouri
From: Lincoln Way High School
Liberal Arts
Activities: Lettermen 1, 2; Press Club 1, 2; Veterans 1, 2; Baseball 1, 2; Football 1, 2

Richard E. Hulina "Rich"
To: U of Illinois
From: J. C. H. S.
Engineering
Activities: Engineers 1, 2; Student Council 2

Patricia M. Hunsley "Pat"
To: Northern
From: J. T. H. S.
Pre-Education
Activities: JC Players 1, 2; SMS 1, 2

David A. Hurst "Dave"
To: U of Missouri
From: J. T. H. S.
Pre-Journalism
Activities: JC Choir 1; Press Club 1, 2; Shield 1; Casuals 1, 2; Blazer 1, 2

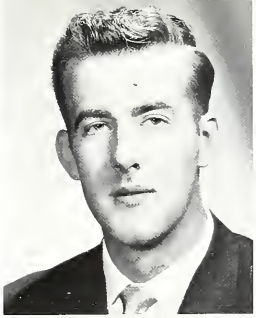

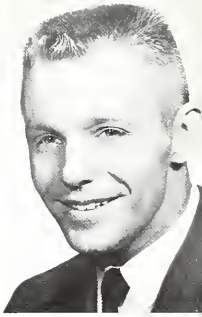

they who have their skill

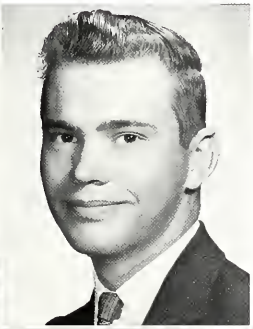
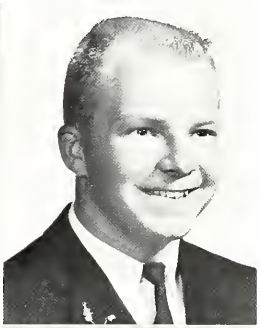
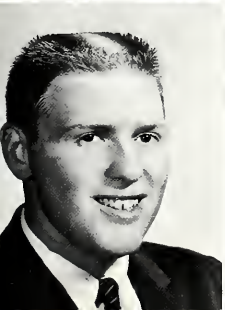

James P. Hutchings "Hutch"
From: Morris
Technical Drafting

Ralph E. Jackson Jr.
To: U of Illinois
From: Wilmington High School
Agriculture

Gilbert H. Jacobs "Farmer"
From: J. T. H. S.
General

John G. James "Greek"
To: U of Illinois
From: J. T. H. S.
Pre-Education

Mathew G. Jandura "Matt"
To: Lewis College
From: J. C. H. S.
Pre-Commerce

Jacqueline Jasper "Jackie"

"Come on let's twist again. . . . " Debbie Houseknecht and Bob Munch get in some quick practice before the contest.

Sopho

Now, now, Dave, cafeteria food can't be that bad. Dave Hurst, Terry Guidetti, and Dick Wright seem to disagree.

"Everything's Coming Up Roses" for Joyce Speckman on the annual ski trip to Mount Telemark in Cable, Wisconsin. Tony De Angelis looks on. Due to a bus breakdown, the group spent an extra day at the ski lodge.

Dean Rowley visits the troops on the "Berlin" front. Says the dean, "I wonder when Khrushchev is planning his next Summit Conference?"

mores

That's better Dave. It couldn't have been that bad.

Renee Slatton, Terry Williams, and Bob Visconti were the chief cooks at the SEA fall picnic. From the looks of it nobody else got anything to eat. Isn't that right, gang?

Charles W. Johnson "Chuck"
To: U of Colorado
From: Barrington High School
Pre-Commerce
Activities: Business Club 1, 2

Joyce A. Johnson
From: J. T. H. S.
Pre-Commerce

Thomas L. Johnson "Tom"
To: Northern
From: J. T. H. S.
Pre-Commerce
Activities: Business Club 2; Lettermen 2; Baseball 2; Tennis 1

Paul Kaluzny

Larry J. Kienlen "Larry"
To: U of Illinois
From: Elgin High School
Pre-Medical
Activities: SMS 1, 2; Student Council 1; Cheerleader 1

Tom Kienlen
To: U of Illinois
From: J. T. H. S.
Pre-Education
Activities: Boosters 1, 2; Cheerleader 1; Track 1; Swimming 2; Discussion Club 1

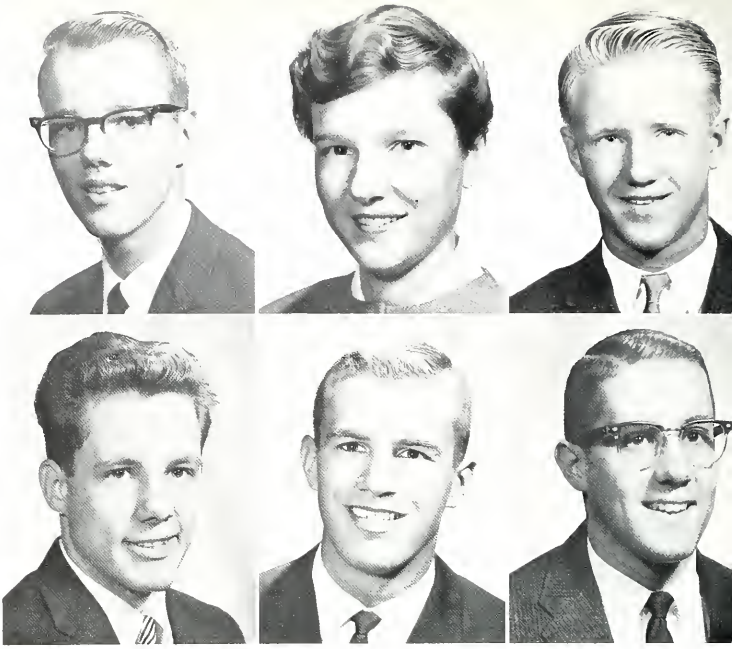

To manage books and things,

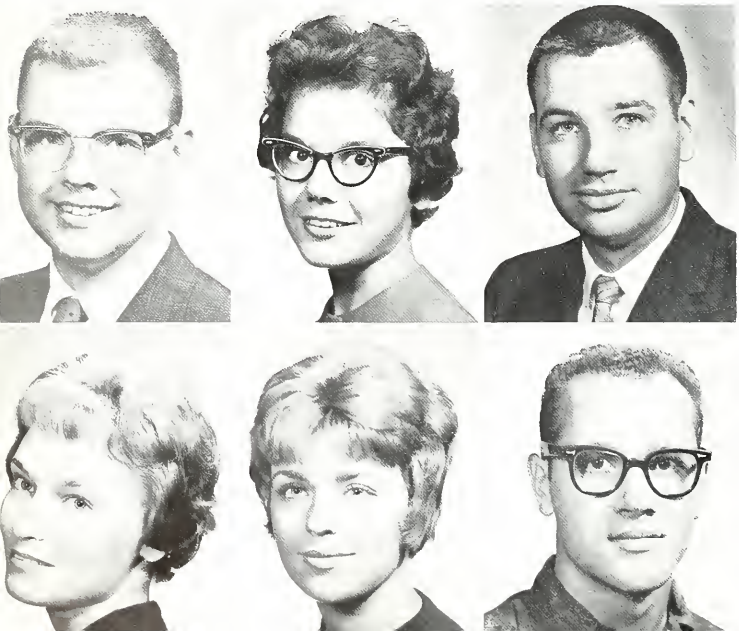

Loran J. Kimsey
To: U of Illinois
From: Lockport High School
Biology
Activities: Engineers 1; JC Players 1, 2; SEA 2; SMS 2; Bridge Club 2

Nancy Klett
To: St. Francis College
From: J. T. H. S.
Music
Activities: JC Choir 1, 2; WAL 1, 2; Swing Band 1, 2

Richard J. Knarr "Dick"
To: Normal
From: Winamac Public High School
General
Activities: Press Club 2; SEA 1, 2; Veterans 1, 2

Carol L. Koenig
To: U of Illinois
From: J. T. H. S.
Pre-Education
Activities: Press Club 1, 2; SEA 1, 2; Shield 1, 2; Homecoming Court 2

Dorothy J. Kon "Dee"
To: U of Wisconsin
From: Lockport
Pre-Education
Activities: JC Players 1; SEA 1; WAL 1, 2

Michael Kostecki "Mike"
To: Southern Florida
From: J. T. H. S.
Liberal Arts

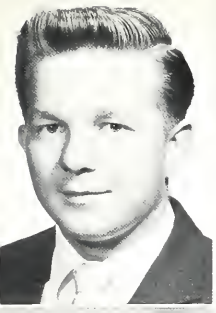

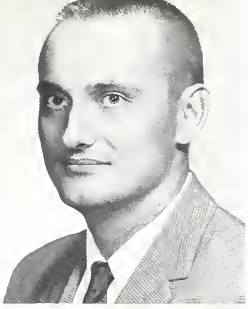

Andrew J. Kotowicz "Andy"
To: University of Illinois
From: Lockport High School
Engineering
Activities: Engineers 1, 2

Robert R. Koval "Bob"
To: Air Force
From: J. C. H. S.
Electronic Technology
Activities: Baseball 2

Robert L. Kozoman "Bob"
To: Illinois Institute of Technology
Chemical Engineering

August P. Kramer "Gus"
From: J. C. H. S.
Pre-Commerce

William C. Krapf "Bill"
To: Electronic Technology
From: Peotone High School
Electronic Technology

Kay A. Kroschell
From: J. T. H. S.
Pre-Radiology
Activities: Boosters 1; Business Club; SMS 1

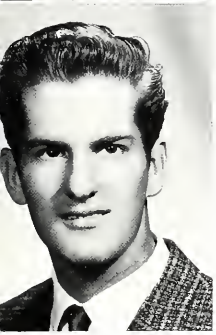
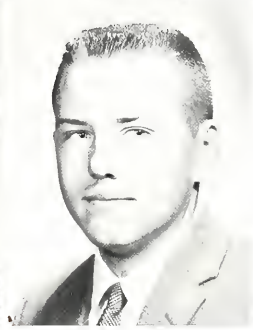

and make them act . . . .

Joseph J. Kuban
To: Lewis College
From: J. C. H. S.
Pre-Commerce
Activities: Business Club 1, 2; Football 2

Thomas C. Kucinic "Tom"
To: Northern
From: J. C. H. S.
Business

Robert W. Kulof "Bob"
From: Morris Community High School
Pre-Commerce

Thomas J. Laken "Scrape"
To: University of Illinois
From: J. T. H. S.
Civil Engineering
Activities: Engineers 1, 2; Lettermen 1, 2; Basketball 1, 2

Mary Ann Lambakis "Kootz"
To: Northern
From: J. T. H. S.
Pre-Education
Activities: Boosters 1; Business Club 1, 2; SEA 1, 2; WAL 1, 2; Student Council 2; Class Secretary-Treasurer 2

Alma M. Lauffer "Elmer"
To: Southern
From: Lockport High School
Pre-Education
Activities: JC Choir 1, 2; JC Players 1; Press Club 2; SEA 2; WAL 1; Student Council 2; Shield 2; Swing Band 1, 2; Homecoming Queen 2

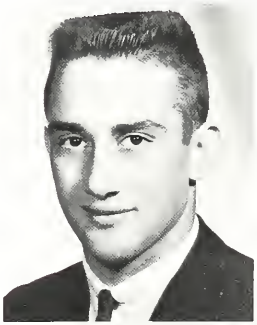
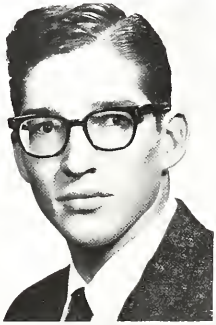
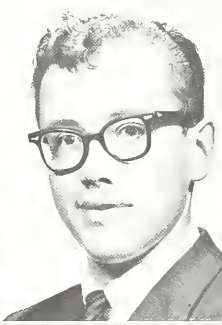

Steve Lauffer "Semi"
From: J. T. H. S.
Pre-Law

Kenneth D. Lawson
To: University of Illinois
From: J. T. H. S.
Architecture
Activities: JC Choir 1, 2; Student Council 2

George S. Little
From: J. T. H. S.
Pre-Education
Activities: SEA 1

David F. Lustick "Les"
From: J. T. H. S.
Business

Patricia J. Mahoney "Pat"
To: Normal
From: J. T. H. S.
Pre-Education
Activities: Boosters 1, 2; Press Club 1; SEA 2; WAL 1; Student Council 1; Cheerleader 1, 2; Homecoming Court 1

James L. Mance "Jim"
From: Lockport High School
Physical Education
Activities: Lettermen 1, 2; Baseball 1, 2; Football 1, 2

A rigorous student. What a

William J. Marco "Stinky"
To: Eastern
From: J. T. H. S.
Physical Education
Activities: Veterans 2; Baseball 1; Football 2

Michael P. Merfeld "Mike"
To: Northern
From: Lincoln-Way High School
Business
Activities: Business Club 2

Thomas Marion "General"
From: Lockport High School
General Business
Activities: Business Club 1, 2

John E. Marshall "Johnny"
To: University of Minnesota
From: Wilmington High School
Forestry

Vince Marvic, Jr.

Frank R. Mason
To: University of Illinois
From: Fairfield High School
Chemical Engineering
Activities: Engineers 1, 2

Richard G. McClintock "Rich"
From: J. T. H. S.
Electronics

Donald L. McCowan "Mac"
To: Michigan Institute of Mining and Technology
From: J. C. H. S.
Forestry

James P. McGuire "Jim"
To: Northern
From: Lincoln Way
Pre-Commerce
Activities: Business Club 1, 2; Lettermen 2

Jerilyn K. McKinney "Jeri"
From: Lockport High School
Art
Activities: Press Club 1, 2; WAL 1

Patricia Ann McMahon "Pat"
To: Northern
From: J. T. H. S.
Pre-Education
Activities: JC Players 1, 2; SEA 1, 2

Marietta T. Merlo "Muffie"
From: J. T. H. S.
Business
Activities: Business Club 2; WAL 1, 2

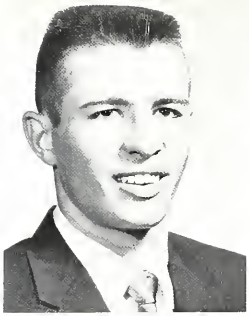

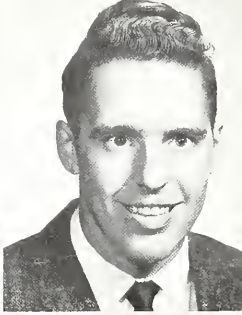

stormy course then followed

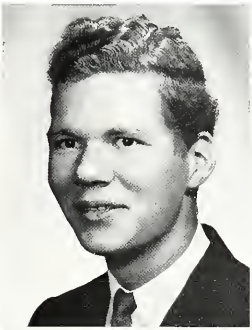

Barbara Ruth Merrell "Barb"
To: Wesley Memorial Hospital School of Nursing
From: J. T. H. S.
Pre-Nursing
Activities: SMS 1, 2; WAL 1, 2

Albert L. Meyers III
To: University of Illinois
From: J. T. H. S.
Music - Geology
Activities: JC Choir 1; Swing Band 1, 2

Leonard P. Miklic "Cat"
To: Illinois Normal
From: J. T. H. S.
Printing
Activities: Lettermen 2; Baseball Manager 1

David W. Misischia "Mich"
To: University of Iowa
From: J. T. H. S.
Pre-Pharmacy
Activities: SMS 1, 2

Jackie Montgomery
To: Northern
From: Blytheville High School
Pre-Education
Activities:

Larry E. Morris
To: University of Illinois
From: Lockport High School
Physics - Mathematics
Activities: Engineers 1; SMS 2; SEA 2; Discussion Club 2; Bridge Club 2

Paula J. Muehler
To: University of Illinois
From: Lincoln-Way High School
Pre-Education

John L. Nicoll
To: Purdue
From: J. T. H. S.
Pre-Medicine

Lawrence E. Nolan "Larry"
To: Lewis College
From: J. T. H. S.
Pre-Commerce

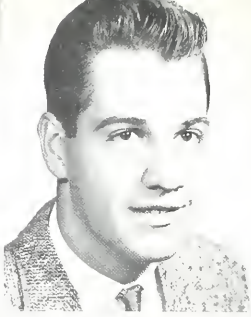

James T. Norris "Jim"
To: Northern
From: J. T. H. S.
Pre-Commerce
Activities: Business Club 1, 2

Paul A. Orosco "Butch"
To: Northern
From: J. T. H. S.
General

Thomas J. Pajak "Tom"
To: Southern
From: Lockport High School
Agriculture

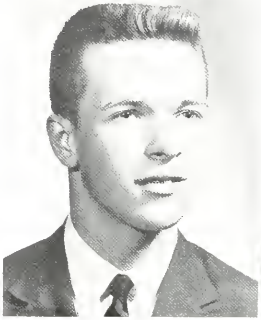

The laboring time of

Bonnie R. Pearson
From: J. T. H. S.
Pre-Education
Activities: Business Club 1; WAL 1, 2; Homecoming Court 1

Carolyn M. Peterman "Petie"
To: Northern
From: Lockport High School
Pre-Education
Activities: Press Club 2; SEA 1, 2; WAL 1, 2

Chris A. Peterson "Tuna"
To: Northern
From: Wilmington High School
Physical Education
Activities: Lettermen 2; Baseball 2; Football 2

Larry M. Peterson "Pete"
To: University of Illinois
From: Minooka High School
Electrical Engineering
Activities: Engineers 1, 2

Ron G. Petrinos "Pete"
To: Northern
From: J. T. H. S.
Physical Education and Education
Activities: SEA 1, 2

Carla D. Phelps "Krebbs"
To: Southern
From: Lockport High School
Pre-Education
Activities: SEA 1, 2; WAL 1, 2

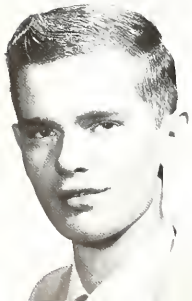
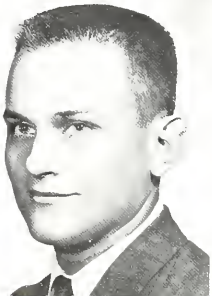

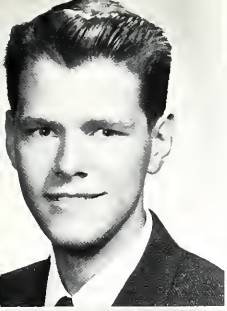
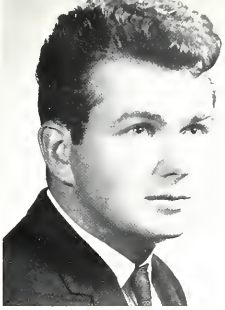
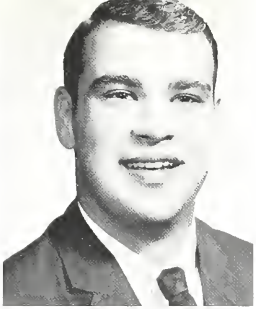

Christopher C. Pinn "Kit"
To: University of Illinois
From: Lockport High School
Pre-Med.
Activities: Press Club 2; SMS 1,2; Shield 2

Frank R. Pirc
To: New York State
From: J. C. H. S.
Business Administration
Activities: Veterans 1,2

Bernard L. Pollock "Pow-Pow"
To: University of Illinois
From: J. T. H. S.
Liberal Arts
Activities: JC Choir 1; Swing Band 1

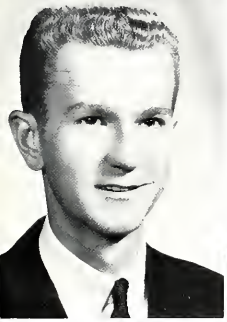

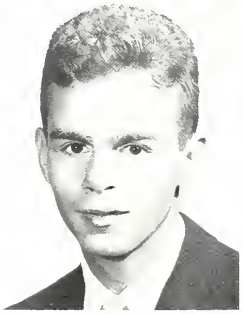

William L. Purdy "Bill"
From: J. T. H. S.
General

Robert E. Querio "Bob"
To: University of Illinois
From: J. T. H. S.
Activities: Engineers 1,2; Student Council 1,2; Smoker and Lounge Committee 1

Ronald M. Ragan
To: University of Illinois
From: Mazon High School
Engineering

Autumn, Winter, Spring

William A. Ramsey "Bill"
From: Lockport High School
Pre-Vet. Medicine
Activities: SMS 1,2

Jo Ann D. Reszel "Josie"
To: Advertising
From: Lockport High School
Pre-Commerce
Activities: WAL 1,2

Sharon L. Rinehart
To: Northern
From: Plainfield High School
Home Economics

Anita M. Roberts
To: College of St. Francis
From: J. T. H. S.
Pre-Medical Technology
Activities: SMS 1,2

Scott J. Rodeghiero
To: University of Illinois
From: Lockport High School
Pre-Medical
Activities: SMS 1,2; Student Council 1,2; Class President 2

Evelyn Rogers "Ev"
To: Northern
From: Lemont High School
Business Education

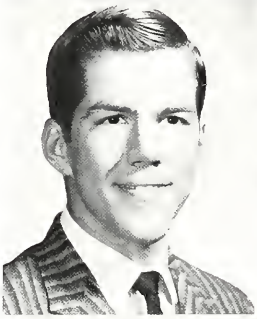

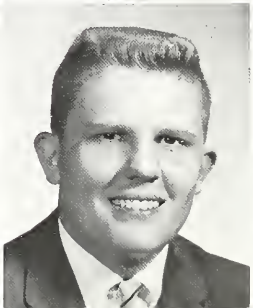

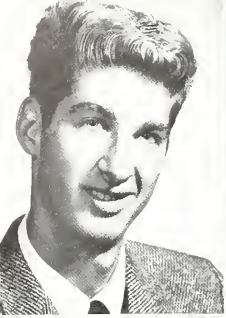

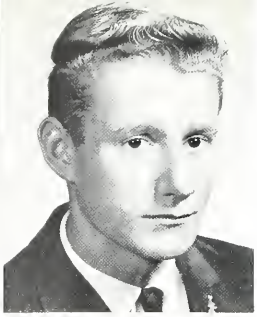

Jack D. Rogers "Bones"
To: Ohio State University
From: J. T. H. S.
Engineering

Connie M. Roman
To: Southern
From: Oak Lawn High School
Liberal Arts
Activities: Boosters 1,2; JC Choir 2; JC Players 1; SEA 2; WAL 1,2

David E. Roth "Dave"
To: University of Illinois
From: J. T. H. S.
Pre-Commerce
Activities: JC Choir 1,2; Swing Band 1,2

Helen G. Rothlisberger
To: College of St. Francis
From: J. T. H. S.
Pre-Education
Activities: SEA 1,2

Gerald L. Russ "Jerry"
To: University of Illinois
From: Lockport High School
Psychology

Janice M. Russell "Jan"
To: Western Kentucky State College
From: J. T. H. S.
Pre-Education
Activities: WAL 1,2

Eight months! rolled

David G. Sandahl "Dad"
To: Northern
From: J. T. H. S.
Business
Activities: Business Club 1,2; SEA 2

Martha A. Sandberg "Marty"
To: Augustana College
From: Plainfield High School
Pre-Education

Sandra J. Sanders "Sandy"
To: Illinois Bell
From: J. T. H. S.
Pre-Medical Technology
Activities: Press Club 1, SMS 1, WAL 1, Blazer 1

Doris Mae Sandiford
To: Nurses Training
From: Mooseheart High School
Pre-Nursing
Activities: SMS 2

Melanie A. Schroeder "Mel"
To: Wesley Memorial Hospital School of Nursing
From: J. T. H. S.
Pre-Nursing
Activities: SMS 1,2; WAL 1,2

James R. Schultz "Schultzie"
To: University of Illinois
From: J. C. H. S.
Pre-Commerce
Activities: Business Club 1,2

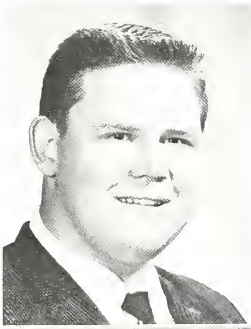

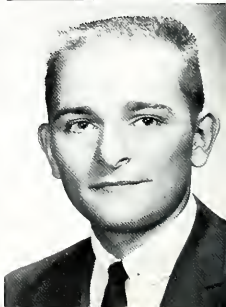

Jeanne A. Siegmund
To: University of Illinois
From: St. Francis Academy
Chemistry

Dorothy L. Sifferd
From: Richland High School
Liberal Arts

Cynthia A. Skeel
To: Wesley Memorial Hospital School of Nursing
From: J. T. H. S.
Pre-Nursing

Richard E. Skinner
To: Purdue
From: J. T. H. S.
Engineering
Activities: Engineers 1,2

Renee Slatton
To: Southern
From: Bosse High School-Evansville, Indiana
Pre-Education
Activities: JC Players 1,2; Press Club 2; SEA 1,2; Casuals 2

Don R. Smith "Smity"
To: Southern
From: Wilmington High School
Biological Science

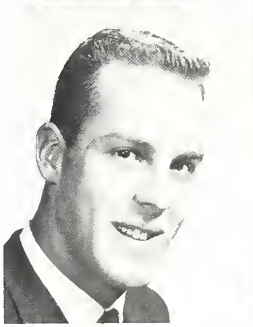

pleasingly away; the ninth

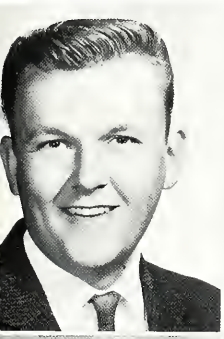

Ronald E. Snedic "Ron"
To: Northwestern
From: J. C. H. S.
Technology
Activities: SEA 2

John L. Spalding "Jack"
From: Lockport High School
Pre-Physical Therapy
Activities: SMS 1,2

Joyce A. Speckman "Speck"
To: Airline Stewardess
From: J. T. H. S.
Home Economics
Activities: Boosters 1,2; JC Players 1,2; WAL 1,2; Social Council 1; Student Council 2; Cheerleader 1,2

Barbara A. Spisak "Barb"
To: Airline Stewardess
From: St. Francis Academy
General
Activities: Business Club 1, WAL 2

William J. Spiney "Bill"
To: University of Illinois
From: J. T. H. S.
Engineering
Activities: Engineers 1,2

Douglas D. Stangeland
To: Northern
From: J. T. H. S.
Business
Activities: Tennis 1

"Friends, Romans, Countrymen. . . . " seems to be the oration of the day when Scott Rodeghiero takes the podium (Picnic table). It appears as though it might turn into a mud slinging contest, though, as Curt LaFontaine tries to steal the floor.

Sophomore

It's time to sing along with Rich, when the Sophomore Revuers lead the audience in song.

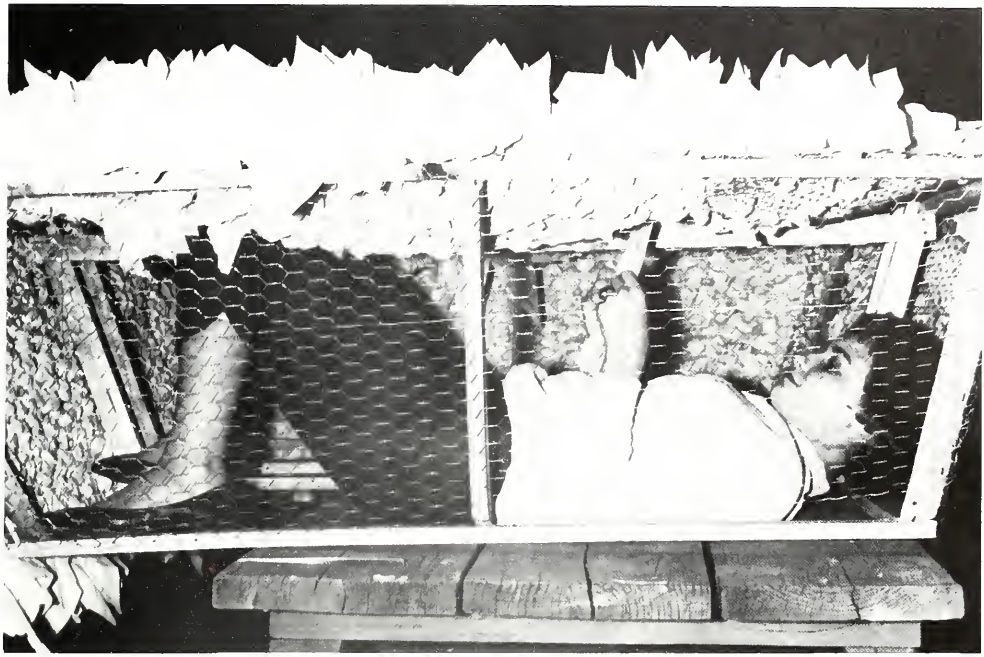

Carol Koenig studies while decorating the Press Club float for the Homecoming Parade.

Activities

"Stop! Man-eating plants ahead," Mr. Hughes warns his botany class on a recent safari through the school greenhouse. Notice the native laundry in the background.

Robert S. Staples "Bob"
From: Lockport
General

Winnie E. Stariha
To: Teaching
From: St. Francis Academy
Pre-Education
Activities: SEA 2

Margie Startz
From: J. T. H. S.
Activities: JC Choir 1, 2

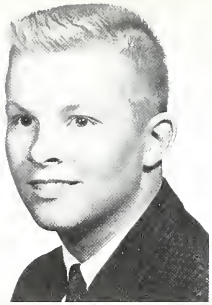

Rosalie M. Sternisha "Rosie"
To: Airline Stewardess
From: J. T. H. S.
General
Activities: JC Choir 1

Marsha L. Stull "Fluffy"
To: Southern
From: J. T. H. S.
Pre-Education
Activities: Boosters 1, 2; JC Players 1, 2; SMS 2; SEA 1, 2;

John W. Sullivan
To: Northern
From: J. T. H. S.
Liberal Arts

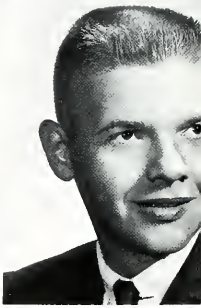

Gowns, grave or gaudy

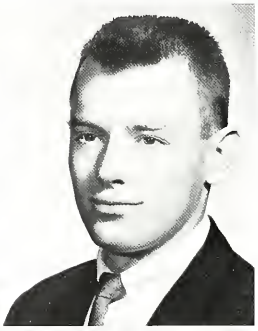

Nita G. Sullivan "Kitty"
From: J. T. H. S.
Secretarial
Activities: WAL 1

Donna Mae Swinford
To: University of Illinois
From: J. T. H. S.
Pre-Education
Activities: WAL 1, 2

James W. Sykes "Jim"
To: University of Illinois
From: J. T. H. S.
Engineering
Activities: Business Club 2; Engineers 1,
Lettermen 2; Football 1, 2; Track

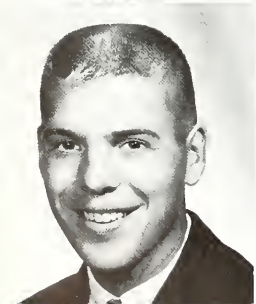

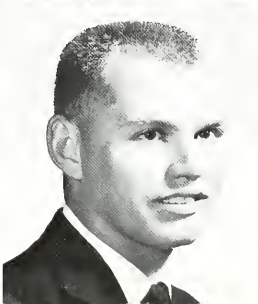

Roger E. Thorson
To: Northern
From: Morris High School
Pre-Commerce

Sandra L. Tierney "Sandy"
From: J. T. H. S.
Pre-Commerce

Thomas J. Troughton "Tom"
To: Art Center Institute
From: J. T. H. S.
Photography

James M. Troutman "Jim"
To: Northern
From: J. T. H. S.
Business Administration
Activities: Business Club 2

Lawrence W. Troutman "Larry"
To: Northern
From: Lockport High School
Pre-Education
Activities: Lettermen 1, 2; Football 1, 2

Carol M. Turner
From: J. T. H. S.
Pre-Education
Activities: JC Choir 1, 2; WAL 1, 2

Ken E. Uhren "Big Ken"
To: Notre Dame
From: Lockport High School
Pre-Mortician
Activities: Track 2

Arthur V. Vaksdal
To: University of Illinois
From: J. T. H. S.
General

Charles W. Valerio "Charlie"
To: University of Illinois
From: Coal City High School
Agriculture
Activities: Baseball 2, Basketball 2

doctors, students, streets

ouise C. VanAllen
'o: Normal
'rom: J. T. H. S.
're-Education
ctivities: Boosters 1; JC Players 2; SEA
, 2; WAL 1

'atricia A. VanDyke "Pat"
'o: University of Illinois
'rom: J. T. H. S.
iberal Arts
ctivities: WAL 1, 2

Cecilia Vargas "Lee"
'o: Northern
'rom: Lockport High School
're-Education
ctivities: JC Choir 1, 2; JC Players 2;
'ress Club 1, 2; SMS 1, 2; SEA 1, 2; Shield
; Blazer 1, 2; Wolf Call 1, 2

onald W. Vaughn "Ward"
'o: Southern
rom: Lockport High School
ccounting

obert C. Visconti "Bob"
'o: Northern
rom: J. T. H. S.
re-Commerce
ctivities: Press Club 2; SEA 1, 2; Shield 2

amar Wagnon "Reb"
'o: Northern
rom: J. T. H. S.
'echnical Drafting

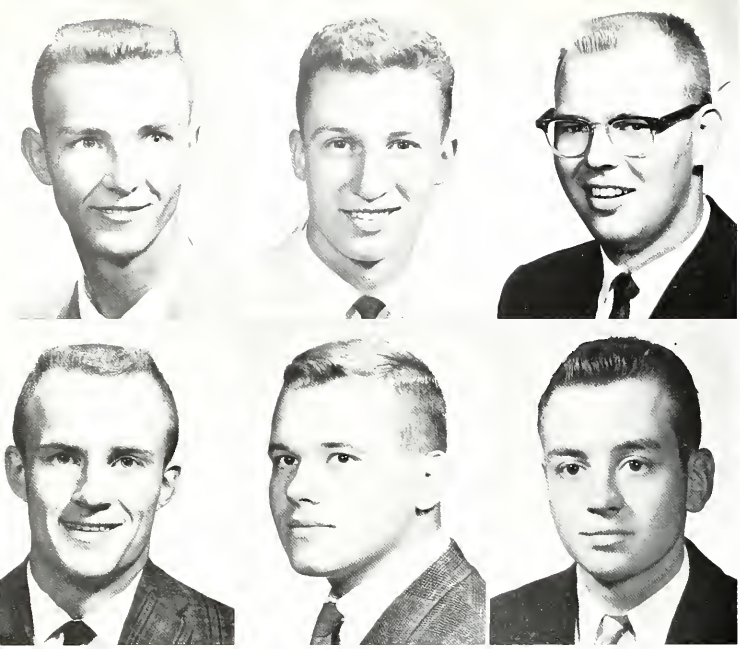

Daniel J. Walker "Danny"
To: University of Illinois
From: Lincoln-Way High School
Agriculture

John Thomas Walker "Tom-sweep"
To: George Williams University
From: J. C. H. S.
Physical Education
Activities: Lettermen 1, 2; Baseball 1, 2

Kenneth W. Walker "Moose"
To: Northern
From: Yorkville High School
Pre-Commerce

James B. Ward "Red"
To: Lewis College
From: J. C. H. S.
General Business

David C. Warthen "Spot"
To: Northern
From: J. T. H. S.
General
Activities: Press Club 1; Football 2; Track 1, 2

James S. Watson
To: University of Illinois
From: J. T. H. S.
Chemical Engineering
Activities: Engineers 2

A student clothed in

Richard R. Wells "Dick"
To: University of Illinois
From: J. T. H. S.
Pre-Veterinary Medicine

William B. Wenger "Bill"
To: Northwestern
From: J. T. H. S.
Business
Activities: JC Choir 1, 2; Swing Band 1, 2

Ronald Westerfield

James A. Wiegmann "Jim"
To: Lewis College
From: J. C. H. S.
Pre-Commerce

Gerald E. Willey "Jerry"
To: University of Illinois
From: J. T. H. S.
Pre-Medicine
Activities: SMS 1, 2; Student Council 1, 2; Class President 1

Terry S. Williams "T"
To: Northern
From: J. T. H. S.
Liberal Arts
Activities: JC Choir 1; JC Players 1, 2; SEA 1, 2; Student Council 1

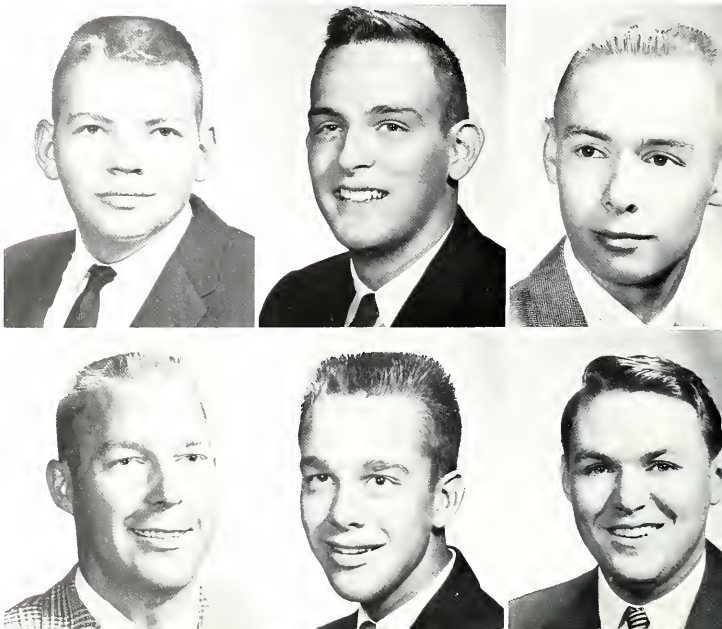

Janet L. Williamson "Willy"
To: Normal
From: J. T. H. S.
Pre-Education
Activities: JC Choir 1, 2; SMS 1; SEA 2; WAL 2

Darlene H. Wills "Penny"
To: Dance Instruction
From: J. T. H. S.
Liberal Arts
Activities: Boosters 1, 2; JC Players 1, 2; Cheerleader 2

Kenneth J. Winterbottom "Ken"
From: Mazon High School
Pre-Education
Activities: Basketball 1

Brian Wood

Richard E. Wright "Dick"
To: Northwestern
From: J. T. H. S.
Music Education
Activities: JC Choir 2; Swing Band 1, 2

Walter R. Wrobel "Ron"
To: Air Force
From: Lockport High School
Drafting

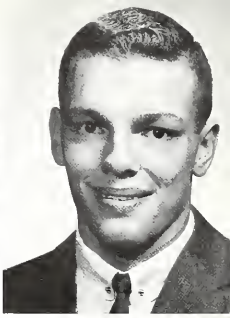
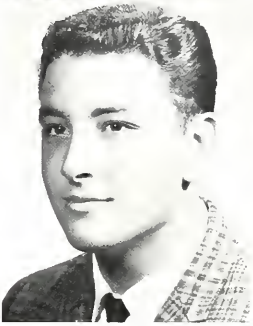

gown and tasselled cap

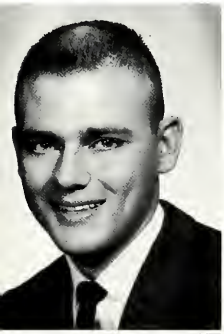
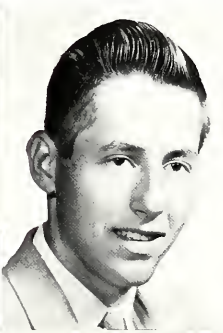

Leon E. Young "Lee"
To: Northern
From: J. T. H. S.
Business
Activities: Business Club 1, Veterans 2

Leslie A. Yunker "Les"
From: Carl Sandburg High School
Business
Activities: Business Club 1, 2

Patricia A. Zebell "Pat"
To: Normal
From: J. T. H. S.
Activities: Business Club 1, 2; Press Club 1, 2; SEA 1, 2; Shield 1, 2

Kent R. Ziech "Duke"
To: University of Illinois
From: J. T. H. S.
Pre-Medicine
Activities: SMS 1, 2

Eleanor L. Zimmerman "Ellie"
To: Southern
From: Lincoln-Way High School
Pre-Business
Activities: Press Club 2; WAL 1, 2

Donald V. Button
From: J. T. H. S.
Technical Drafting

Kaye R. Krohn
To: J. T. H. S.
From: J. T. H. S.
Liberal Arts
Activities: JC Choir 1; JC Players 1, 2; SEA 1; WAL 1, 2

Janice R. Layette "Stinky"
To: Art Institute of Chicago
From: J. T. H. S.
Commercial Art

Geraldyne Marr "Jeri"
To: Illinois State Normal University
From: Civic Memorial High School
Bethalto, Illinois
Pre-Education
Activities: JC Choir 2

William Morrison "Bill"
To: University of Illinois
From: Lincoln-Way High School
Art

William E. Nelson "Nellie"
To: Southern
From: Morris Community High School
Conservation

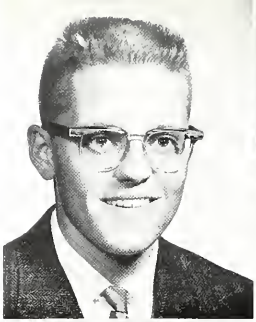

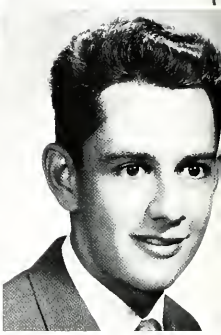

More

Sandra M. Pluth "Sandy"
To: Illinois State Normal University
From: Lockport High School
Pre-Education
Activities: Press Club 1; SEA 2; WAL 1, 2; Shield 1

Julia M. Walker "Julie"
To: Northern
From: J. T. H. S.
Music Education
Activities: JC Choir 1, 2

Mark Albrecht
Randal Lee Bailey
Joseph D. Baker
Fred Baldazzi
Donald Beahm
Jack Beallis
Helen Bell
Robert Bethell
Mary Lou Biggs
William Black
Diane Blair
George J. Bobak
William Bolte
Alex Bonds
Diana A. Bost
Tom Braasch
Raymond Brockman
Lester C. Brown
W. J. Bullifin
Joann Cagwin
William Cassell
Ronald Casson
Ken Cercello
Stanley Chapas
Daniel Chinski
Anthony Contos

Charles Holt
Peter Horvath
Thomas L. House
Earl Huchinson
Randall Hute
Dale Imig
Richard Ivins
Gerald Johnson
Robert Johnson
Larry Johnson
Robert Joly
David Jones
Jerry Julian
Albert Kaleta
Robert Kane
Victor Kapetanovic
Gordon Kay
Kathy Keating
Patrick Keigher
Richard Kinzler
Nicholas Kobe
Barbara Kokosz
John Kunis
Arthur Kureghian
Dean Kwarta
Curt LaFontaine

Stuart Noll
Richard Norris
Jon O'Donnell
Shirley Oseman
Ronald Paluzzi
James Pasteris
Nicholas Pell
Douglas Peterson
Patricia Petterson
John Picciolo
Jim Pickering
Ronald Price
Michael Quiram
John Roach
Anita Roberts
Frederick Rodriquez
Edward Rossetto
C. Richard Rutter
Robert Samson
John Schorie
Bertha Schulz
Howard Seaborg
Paul Shepley
Ron Simonic
Thomas Slocum
Charles Stanley

Sophomores

Ronald Cornelius
Richard Cotter
Ronald Crosetto
Dale Cupples
Louis Darin
Ima B. Davis
Judy M. Dill
Edward Doran
Earl Dowell
Ronald L. Downen
Mickey Drobnak
William Dutkiewicz
Richard Dystrup
Robert Emperor
John Fenili
Ronald Franzen
Robert A. Gelatka
Walter Geleto, Jr.
Kenneth Gilmore
Arthur Goebel
Robert Govoni
Larry Grable
John Gualdoni
Edward Hanley
James Harder
Paul Henneberry

Tim Larson
Diane Lockwood
Stephen Long
Anne Low
Angela Lukancic
Nicholas Lukasevich
George Luman
James Madsen
Robert Manfred
David Markwell
Larry Mathisen
Raymond McCabe
Roger McClain
Roger McDaniel
Michael McKeon
William McTee
James Meyer
Paul Miller
James Mitchell
David Mitzit
Lois Morawski
Robert Munch
Donald R. Murphy
Stephen Nay
Chuck Nicholls

Evelyn Stinebring
Carol Strappazon
Stephen Sula
Dennis Taylor
John Thorington
David Togliatti
Theodore Tratensek
Frank Trizna
Sandra Tunell
Steven Tunell
Carol Tyler
Herman Van Duyne
Louis Vercelote
Kathleen Vidmar
JoAnn Viskocil
Andrew Vrba
George Walkey
Richard E. Way
Roger Weinhold
Herman Wilhelm
Raymond Wiseman
Larry Yother
Joseph Zeleznik
Larry Ziesmer
Joseph Zoran

Autographs

Autographs

Faculty and Administration

A
Adler, Catherine M. 44
Allen, W. F. 16
Anderson, Gilbert 40
Antoniewicz, Beverly M. 48
B
Barbee, Helen 38
Bell, Gilbert 50, 92
Birkholz, John 49, 20, 36, 80
Board of Education 34
Bonar, Doris 38
Bondar, Eugene 49
Brewer, Grace 11, 43
Brodie, Mary 51, 99
Burke, Robert P. 24, 26, 44
Burns, William L. 47
C
Carroll, Delores 51
Chandler, John 44
Chapin, June 44, 80
Chase, William 36, 43
Chrisman, Byron E. 44
Converse, Duane 40
Corradetti, John 15, 36, 42
D
Dawson, Kathleen 51
Dellinger, Elizabeth 42
Dellinger, Hal 17, 19, 37, 46
D'Orazio, Jeannine 51
E
Edwards, Arnold 48
Emery, Lola 37, 42
Erckmann, Norman 38
Erickson, David 44
Erickson, Marshall 98
Esworthy, Donald M. 14, 37, 48
Evans, Glenn A. 49
F
Fahrenholz, George 50, 92
Fisher, Mary Louise 48
Fox, George 43
French, John 34
French, William 34
Frenk, Eunice 47
Frost, Ellery 39
G
Graham, Douglas 41
Green, Donald J. 36, 38
Gutierrez, Anthony 39
H
Hall, Zollie 39
Harder, Richard 48
Harriman, Charles 44
Hodgman, Leonard L. 41
Hoffer, Beulah 51
Hornvale, Dulce 47
Houseknecht, Bruce H. 46
Hudzietz, Dorthe 42
Hughes, William L. 40, 159
Hurst, James 49
J
Jamnik, Elmer 42
Johnson, Paul 44
Johnson, W. W. 44
Johnston, B. F. 45
K
Kahle, William 42
Kirk, Gertrude 42
Klootwyck, Ray 50
Kohl, Ernest 48
Kurtz, Earl W. 46
Kuster, Max 39
L
Labella, Peter 46
Lance, Neil 50
Lane, Beatrice 42
Larson, Melvin 40
Leatsler, Maynard 39
Leggitt, Dorothy 45
Leinenweber, Harry D. 49
Leksell, Russell 50
Lemanski, Patricia 51
Lenich, Steve 37, 39
Long, Marcie 46
Longman, Louise 45
M
Mallary, Robert 45
Marshall, George R. 48
May, Melvin 48
McCarter, Daniel 12, 45
Mecay, Leroy 40
Meyer, Al 50
Miller, Frank 50
N
Nelsen, Everett C. 40
Newman, Nancy 38
Niessner, Gordon 38
O
Onsgard, Leonard 41
P
Pottgen, Jacob 45
Price, Robert L. 41
Puddicombe, Edmund C. 16, 36, 41
R
Racchini, Alfred 39
Revel, Elizabeth 51
Robinson, Lewis 43
Rohde, Carolyn 51
Rowley, Elmer 32, 149
S
Sakal, Louis J. 41
Schoenknecht, Charles 40
Simpson, Henry B. 36, 37, 49
Skidmore, Lottie 43
Smith, Georgina 23, 37, 38
Smith, Vera 6, 45
Stobart, John F. 45
T
Thalrose, Vera 51
Tompkins, Floyd 43
Thompson, James 37, 49
U
Utgard, Russell 41
W
Wagner, Arthur A. 40
Walser, Herman 50
Walters, Arthur 47
Waltz, James 49
Williams, Wendell D. 48
Wills, A. A. 50, 92
Wilson, Robert 38
Wintersteen, Clayton 39
Wood, Catherine 45
Wood, Susan H. 33
Y
Young, Glenn 41, 16
Z
Zaida, Walter 29, 33, 80
Zimmer, Lloyd 39

Student List and Index

A

Adamowski, Thomas 11, 103
Adamson, David 103
Adamson, Selmalyn 103
Adkins, Samuel W. 103
Aellig, Fred E. 103
Aellig, James 138
Agazzi, Bob 98, 103
Agnew, Dorothy 103
Airola, Rosemarie 103
Albert, James 103
Alderman, Martha 103
Alderman, Ralph 28, 73, 75, 138
Alexander, John 138
Allan, Barbara 18, 103
Allen, Lucille 103
Allison, Terrence 103
Allison, Tom 103
Altieri, Sue 17, 18, 103
Ambrose, Frank 103
Ambrosini, Sam J. 103
Amiot, Sandra
Amos, Elbert 103
Amos, Vincent 20
Anderson, Betty 11, 15, 19, 24, 138
Anderson, Carl 91, 103
Anderson, Carl G. 14, 138
Anderson, George I. 103
Anderson, Judy Lynn
Anderson, Karen 16, 103
Anderson, Paulette 103
Andrew, Rita 103
Andrews, Clyde 18, 103
Ansley, Kathy 103
Ardaugh, Carol Ann 103
Ariagno, James
Arnold, James 18, 102, 103, 125
Astbury, Albert 103
Austin, Charles D. 10, 103
Azuma, Henry 14, 20, 28, 138

B

Baber, Judith 103
Bachmann, Grace 18, 24, 103
Baer, Jo Delma
Bailey, Terry 103
Bajt, John 103
Bajt, Mary Frances 103
Baker, Joseph D. 10
Baker, Nathaniel 94, 97, 104
Baldazzi, Fred
Baldazzi, Robert A. 14, 104
Balius, Lou Ann 138
Ballak, Shirley 104
Ballantine, Robert 104
Balma, Kenneth 104
Balog, Sherry 16, 104
Baltz, John 104
Bambic, Greg
Barcelona, Sam 104, 113
Barcus, Mary Ann 23, 104
Barrowman, Tom 104
Barsotti, Ed 14, 104
Barta, Robert 14, 104
Barten, Judy 104
Bates, Glenn 92, 95, 96, 138
Bato, Robert 22, 91, 138
Baumann, Nicholas 138
Baxa, Charles
Bayer, Hans 104
Beallis, Jack
Becher, Jay 12, 13
Becker, Robert 138
Bedford, Matt 14, 27, 104
Bell, Helen
Benac, James 104
Benac, Janice 138
Benedict, Richard 104
Bennett, Margaret 23, 24, 139
Bennett, Rosalie 23, 104
Bensen, Barbara 139
Benson, James 139
Benus, John W.
Benz, Rita 104
Berard, Dave 36, 139
Berard, Gerald J.
Berg, DiAnn 23, 24, 25, 104, 118
Berlin, Jane 16, 23, 29, 80, 104
Berlinsky, Jay 125
Bernickus, William
Bernoteit, Judy 139
Berryman, Lynda 16, 104
Bertino, John 104
Bertino, John L. 104
Bethell, Robert G.
Beverly, Cahrles
Bieritz, Gary 104
Biernat, Richard 104
Biggs, Mary Lou 104
Bilecki, Ned 104
Bingaman, Nancy 24, 104
Biskie, Joan
Black, William
Blaesing, Pamela 104
Blatt, Elizabeth
Blood, Willa 104
Blunck, Robert 105
Bobak, George J.
Boban, Richard 91
Boban, Robert 105
Bodenhamer, Phylis 16, 19, 105
Bolte, William
Bolton, Jane 19, 105
Bonds, Alex
Bonneville, Travis
Booth, Earl 105
Borg, Thomas R. 105
Borowski, Dennis 139
Bossom, Robert 11, 105
Bost, Diana 105
Bottino, Dale 105
Bourg, Leo 139
Boyd, Alfred 105
Boyd, Douglas
Boydston, Ted 105
Boykin, Don 20, 93, 139
Boylan, Joseph 105
Bozicevich, James 105
Braach, Tom
Bradach, Franklin 105
Brainard, Kenneth 21, 27, 139
Brake, Bonita 24, 105
Brandau, Loyd 105
Brannberg, Everett J. 14, 139
Brei, Mick 139
Briese, Thomas 105
Bracken, Marianne 125
Brockman, Ray
Bromberek, Ken
Brower, Paul Jr. 28, 139
Brown, Charlie 93, 95, 96, 125
Brown, G. Diane
Brown, James 105
Brown, Lester C.
Brown, Sandra 105, 116
Bryan, Jim 91, 105
Buck, Diana 18, 140
Buckland, Dennis
Bukes, Dale 105
Buldak, Larry 105
Bulfer, Bill
Bulkley, Bob
Bull, Edwin T. Jr. 140
Bullifin, Jim Wm.
Bunte, Carol 16, 105
Bunton, Judith 16, 105
Burgess, Charles 105
Burk, Larry
Burke, David 105
Burnham, Carol 105
Burris, George 105
Burroughs, James Robert 105
Burzawa, Jerry 125

Buss, Paul 140
Butler, Linda M. 105
Button, Don 164
Butscher, Ray 105
C
Cabay, Ben 105
Cagwin, Joann
Cagwin, Sandra 140
Calamaras, Steve Jr.
Caldwell, Curtis 24,140
Campbell, Tom 140
Campos, William 106
Canaday, Jim 140
Cann, Brian 106
Cantrell, Lorena 12,24,28,106
Cap, Aloysius 106
Cargle, Walter 106,124
Carli, Ray 14,140
Carlos, Gerald 106
Carlos, James 106
Carlson, Donald 106
Carlson, Geraldine 125
Carlson, Harold 106
Carlson, Joyse 106
Carlson, Nicole 125
Carlson, Richard 140
Carlson, Ted 125
Carnegie, Andrea 21,23,140
Carpenter, Ray 12,18,27,106
Carrier, William 106
Carroll, Elbert 140
Carson, Frank 106
Carstens, Karen 16,106
Carter, Don 125
Carter, Linda 106
Carter, Margaret 16,106
Caruso, Danny 106
Case, Gordon 106
Cassell, William
Cassem, Brian 106
Casserilla, Larry 125
Cassiday, Patricia 106
Casson, Ronald 106
Cavazos, Frank
Cepon, Frank 140
Cercello, Kenneth
Cernugel, Bill 141
Cerven, Thomas 106
Chandler, Jeff 106
Chaney, Karen 18,23,28,106
Chapas, Stanley
Charvat, John
Chavez, Richard 141
Christian, Kenneth
Churchill, Madonna 106
Cieslak, Alex
Ciluffo, William 106
Clancy, James 27,106
Clark, Barbara 106
Clark, Monica 15,106
Clavenna, LeRoy 106
Cohil, Dennis 14
Collins, Peter 106
Collins, Toni 106
Collopy, Richard 141
Confiliano, Don 107
Conlisk, Roger L. 107
Connery, Patricia 107,110
Connor, Patrick 107
Converse, Glen 107
Coon, Edward 14,107
Coop, Robert
Cooper, Gerald
Cooper, Martin A. 107
Cornelius, Ron
Cotter, Richard
Cottingham, James 107
Cox, Ronald 107
Coyne, Joseph 107
Craig, Ronald
Crater, James 107
Crawford, Alvin
Cronholm, Sharon 11,141
Crosby, Doris
Crosby, Marion 141
Crosetto, Ronald
Crowe, Phillip 12,13,141
Cullick, John 107
Cullick, Keith 107
Cummings, Pauletta 107
Cunico, Gerald 141
Cupples, Dale
Curtis, Michele 11,141
Cusick, Patrick 107
Czajkoski, Raymond 125
D
D'Amico, James 141
Danzero, Tom 107
Daoust, Jon 107
Darin, Jack 107
Darin, Jim 107
Darin, Louis
Darin, William
Davenport, Dennis 107
Davies, John 107
Davies, Llewellyn 19,141
Davis, Freida Marie 107
Davis, Gordon T. 15,17,107
Davis, Ima B.
Davis, Janet
Davis, John W.
DeAcetis, Sharon 107,119
Dean, Gary 107
DeAngelis, Tony 11,12,107,148
Dearth, Ronald 107
Decman, David 18,107
DeGeus, Don
DeLay, Larry 141
Delockery, Dennis L. 107
DeMink, Pat 125
DeZee, David 107
Diamond, Joseph 107
DiBenedetto, Vince 107
Dickey, Frank 125
Dill, Judy M.
Dionne, Joseph F. Jr. 108
Ditello, Antoinette 108
Dixon, Donald W. 108
Dockendorf, Charles 141
Dombrowski, Richard 91,142
Dooley, Elsie 126
Dorn, Barbara 108
Doran, Edward
Dorris, Charlotte 108
Dorrisey, Billie 108
D'Ottavio, Bert 108
Douglas, Earla Mae 108
Dow, Dave 108
Dow, William 15,108
Dowell, Earl
Downen, Ronald L.
Doyle, Thomas 108
Drazy, Suzanne 16,108
Drysch, Edward
DuChance, Larry 142
DuFour, Paul 108
Dunajewski, Loretta 142
Duncan, Paul 142
Dunn, Gerry
Dupee, Barbara 108
Dupre', Darryl A. 108
Durant, Robert Jr. 142
Durbin, Sharron L. 108
Duso, Joann 126
Dutkiewicz, William
DuVal, Norman 108
Dystrup, Richard 94,97
Dziurawiec, Walt 108
E
Edmon, Joe 12
Edmonds, Rose 108
Edson, Edward 92,95,42
Edwards, Karen 108
Egan, Jim 108
Egizio, Dominic 142
Egizio, Eugene 15,108
Egizio, Jeanette 142
Egly, Mariana 108
Eibel, George 10,91,142
Eicher, Harry A. 11,20,110,142
Eicholzer, Jay 108

Eisen, Paul M. 20, 28, 80, 142
Eken, Don 108
Ellegood, Larry 108
Ellena, Joyce 27, 142
Elliott, Joan
Emore, Evelyn 15, 108
Ely, Richard N. 108
Emmett, Kathleen 126
Emperor, Robert
Eneix, Betsy 126
Engel, Kent Leo 108
Engelhardt, Richard 15, 20
Engvall, Charles 143
Enich, Joan 23, 143
Enich, Nadine 143
Enix, Eva Marie
Erickson, Joan 16, 108
Erickson, Judy 19
Etheridge, Phyllis 11, 23, 24, 143
Evans, Judy 18, 108
Evans, Patricia 143
Ewing, David 15, 21, 108
F
Fabbre, Joseph R. 22, 91, 108
Fabian, Glen 108
Failing, Barbara 109
Fallinske, Robert 109
Fallman, Stanley 109
Farmer, David 109
Farr, Robert William 109
Fassio, Angela 109
Feltz, Jacqueline 143
Fenili, John
Fenili, Trudy 16, 109
Fenoglio, David 109
Ferak, Mary Lou 109
Ferguson, Jane 109
Ferguson, JoAnn 126
Feryance, Dwight 109
Fette, Bonnie 16, 109
Fields, William E. 27, 109
Finch, John P. 143
Fiorenzo, Constance 16, 109
Fischer, Carol
Fiser, Carol 15, 143
Fish, Richard 109
Fisher, Michael 14, 27, 109
Fisher, Paul 17, 18, 19, 143
Fisher, Raymond 109
Fiske, Ken 14, 143
Fitzgerald, Charles
Fitzgerald, Terrence 109
Fleming, Constance
Fletcher, Gloria 109
Flint, Gary 109
Flora, Robert 27, 109
Florian, Thomas 109
Flory, George L. 16, 109
Ford, Dalr R. 109
Fordonski, Robert 109
Foreman, Ralph G. 143
Fosler, Janet 109
Foutz, Carole 16, 109
Fox, Gerald 109
Francois, Alex 17, 109
Franzen, Ron
Fraser, Bill 14, 109
Frattinger, John 11, 144
Frattini, Carol 126
Freckelton, Earl 109
Freehauf, Lyn 11, 109
Freeman, William H. 109
Freter, Carol 144
Fretty, Verna 144
Friebel, Margaret 16
Frost, Julien 110
G
Gabel, John 15
Gabrielson, Gerry 110
Gaefke, Louise C. 91, 110
Gaines, Len 110
Gallinger, Warren 110
Galick, Gary 126
Gans, Francis 110
Gans, Ronald 110
Gardner, Barry
Gargrave, Wayne 144
Gariboldi, Phil 110
Gartke, Gene 110
Gaskin, LeRoy 144
Gavin, Betty 110
Gavin, John 110
Gay, William 126
Geddes, Ina 18, 110
Gelatka, Robert A.
Gelatka, William
Geleto, Walter Jr.
Gelsomino, Vincent P. 17, 19, 110
Gerencher, Robert 110
Getson, Shirley 110
Geuther, Karen 126
Giardina, Judith
Gilmour, Russ 110
Girard, Tally
Givens, Joan C. 110
Glavan, Jim 91, 144
Gleason, Peggy 144
Glenn, Robert 110
Goebel, Art
Goggins, Larry 91, 94, 110
Golobitsh, Dennis 110
Gonzales, Art 144
Gonzales, Natalie 16, 110
Goodson, James 110
Goranson, Clyde 144
Gosack, Mary Ann 110, 114
Gosack, Michael 126
Govoni, Beverly 24, 110
Govoni, Robert
Govostis, Connie 24, 144
Govostis, Ruth 24, 144
Grabavoy, John 110
Grable, Larry 18
Grace, James 110
Graffis, William 110
Graham, Mark 126
Graham, Robert 126
Grauer, Stanley 145
Gray, Pamela 24, 145
Gregg, John 16, 145
Gregorec, James 110
Gregorich, Mary Lou 110
Gregory, Nancy 18, 110
Gregory, Penny 18, 110
Gretz, John 110
Grewenig, Tom 110
Griffin, Mary Jane 18, 19, 110
Griffin, Tom 126
Grimm, James 145
Grimm, Thomas K. 14, 16, 111
Grinton, Diane 145
Grinton, Susan 23, 111
Grohar, Raymond 111
Grohne, Sheryl 23, 24, 25, 111
Gronwold, Duane 104, 111
Grossman, Dennis 111
Grotewold, Mary 111
Grubbs, Margaret 126
Gruber, Judi 111
Grumish, Donna J. 145
Gualdoni, John
Guertin, Paul 145
Guidetti, Terry 145, 148
Gullicksen, Karen 11, 18, 145
Gutierrez, Frank 111
H
Hacker, Janice 126
Hadala, John J. 111
Haggerty, Robert 15
Hajduk, Wayne 10, 145
Hall, Katharine 111
Hallihan, Richard 111
Hamerla, Casimir 111
Hammen, Robert J. Jr.
Hammer, David B.
Hamrin, James 111
Hamrin, Michael 111
Hancock, Robert 16, 111, 145
Hanley, Ed
Hanson, Violet
Harder, James

Hardy, Barbara 111
Harmening, Carolyn 16, 111
Harris, Janet 111
Hartell, Sharon 111
Hartung, Larry 14, 145
Harvey, James E. 111
Harvey, Jerry 111
Hatton, Ron 111
Hawes, Maurine 146
Hawkins, Agnes 16, 111
Haynes, Christy 111
Haywood, Douglas 111
Heath, Curt 146
Heatherwick, Alan
Hegstad, Barbara 111
Heiman, Norman A. 146
Heintz, Raymond 111
Heinz, Bernard 111
Heisner, Douglas L. 111
Held, Linda 16, 111
Helgeson, Andrew 111
Helgeson, Barbara 16, 146
Hellberg, Davideen 146
Henneberry, Paul
Hennessey, Dave 91, 146
Henschen, Lawrence 112
Herbst, Thomas 112
Herringer, James 15, 28, 80, 146
Hertzmann, Dick 146
Hewlett, Kay 112
Hickey, James 106
Hicks, David 112
Hilton, Ronald
Hinchcliffe, Larry 112
Hinze, Bob 112
Hirner, Brian 146
Hirner, Bruce E. 17, 19, 112
Hirsch, Virginia 112
Hish, Gary 146
Hoaglund, William 112
Hobbs, JoAnna
Hoffrogge, Mary Lou 112
Hollis, Ronald 146
Holmes, Doris 126
Holmes, Earl R. 112
Holmes, Stella 19, 146
Holt, Charles
Holt, William A. 11, 112
Hood, Jerry 17, 147
Horkey, Ann
Horvat, Dennis 126
Horvath, Peter
Horvath, Rudy 126
Horwitz, Allen 112
House, Thomas L. 22, 91
Houseknecht, Debbie 12, 19, 23, 77, 147, 148
Howland, Keith W. 112
Hrehor, Ron 112
Hrusosky, Jim 91, 112
Hughes, Ronald 10, 79, 91, 147
Hulina, Richard 14, 29, 147, 158
Hunsley, Patricia 11, 12, 147
Hurst, David 24, 69, 147, 148
Hutcherson, Scherlye 126
Hutchings, James 147
Hutchings, Ronald 112
Hutchinson, Earl
Hute, Randall
Hutson, Neal
Hutt, Kay 112
Huxtable, Martha 112
I
Imig, Dale 18
Ivins, Richard
J
Jackson, Ralph Jr. 147
Jackson, Jerry 17, 112
Jacobs, Gil 76, 147
Jaeger, David 112
Jakovich, John 112
James, John 147
Jandura, Matt 147
Jarotkiewicz, Ed 112
Jasper, Jacqueline 12, 147
Jekabsons, Aija 24, 25, 26, 29, 69, 80, 81, 112
Jennings, Carol 126
Jensen, Sandra
Jock, Barbara 16, 112
Johnson, Barbara 17, 19, 112
Johnson, Charles 150
Johnson, Connie 15, 112, 123
Johnson, Ed 126
Johnson, Gerald A. 112
Johnson, Gerald G.
Johnson, James 112
Johnson, James Joe 112
Johnson, Janice L. 18, 112
Johnson, Joyce 150
Johnson, Len 112
Johnson, Robert
Johnson, Ron 113
Johnson, Tom
Johnson, Thomas Edward
Johnson, Thomas Lee 113, 150
Johnston, Larry
Johnston, Ronald 113
Joly, Robert
Jones, Dave
Jones, Harry R. 113
Jones, Raymond 16, 113
Jontes, Diane 113
Jorges, Dave 113
Jostak, Stephen 93, 95, 97, 113
Julian, Jerry
Jungles, Robert 126
Jurkovich, Thomas 113
K
Kaleta, Albert
Kaluzny, Paul 150
Kaman, Norman 18, 19, 109, 113
Kane, Robert
Kapala, Ronald 20, 113
Kapetanovic, Vic
Karges, Jana 113
Kaveny, Phillip 17, 18, 113
Kay, Gordon 74, 79
Keating, Kathy
Keca, Judy 113
Keeffer, Carol Lynn 18, 24, 26, 113
Kegley, Robert
Kehlenbach, Richard
Keigher, Patrick
Kelly, W. James 113
Kemp, Thomas E.
Kemp, Thomas E.
Kenyon, Lila Kay 18, 113
Kerr, Robert 22, 91
Kettman, Gordon 113
Keys, Fannie Lou 113
Kiely, Gerard
Kienlen, (Larry) John 16, 21, 28, 73
Kienlen, Tom 73, 74, 150
Kimsey, J. Loran 11, 16, 21, 103, 150
King, David 113
King, Kenneth G. 113
Kinsella, Daniel 113
Kinzler, Richard
Kistner, Dala 16, 113
Kleck, Robert Jr. 24, 113
Klett, Nancy Lee 19, 150
Klinger, Robert 113
Klover, Tom 113
Kmetz, Robert
Knarr, Richard 150
Knarr, Thomas 113
Knutson, Donald
Kobe, Nick 77
Kociuba, Joseph 24, 26, 27, 113
Koenig, Carol 24, 25, 26, 62, 118, 150, 159
Kohl, Merwin 113
Kokosz, Barbara
Kompare, Thomas 113
Kon, Dorothy 150
Korelc, Sharon 113
Korst, Sharon 113
Kostecki, Michael 17, 150
Kotowicz, Andy 73, 150
Kousathanas, Tom 126
Kousathanas, Thomas 126
Kovacevich, Nick
Koval, Robert 150

Kozlowski, David 24, 28, 113
Kozoman, Robert 150
Kramer, Gus 150
Krapf, Bill 150
Krapf, Dennis 113
Kreten, Joseph 114
Kristofer, George 114
Krohn, Kaye 164
Kroschell, Kay 150
Kruck, Martha Emery 114
Krull, A. Robert 114
Kruse, Ruth 16, 114
Kuban, Joseph 91, 150
Kucinic, Thomas 150
Kulof, Robert W. 150
Kump, Maria 114
Kunis, John
Kurator, Ray
Kureghian, Arthur 19
Kurtz, Lucy 16
Kuzminski, Patricia 99, 114
Kwarta, Dean
Kwiatek, Charlotte 126

L

Lackey, Tom 114
Lagger, Tom 114
LaFontaine, Curt 158
Laird, Lynn 114
Laken, Thomas 22, 29, 93, 96, 150
Lakota, Jerry 14, 114
Lambakis, Mary Ann 23, 29, 75, 150
Lane, Fred 114
Langeland, Gary 114
Langlois, Darrell
Lanham, Sue 19, 24, 114
Lapikas, Dennis 22, 91, 94, 114
Larking, Robert 15, 114
Larson, Linda Lou
Larson, Ralph 114
Larson, Tim
Lau, Hogan
Lauffer, Alma 11, 17, 19, 24, 150
Lauffer, Steve 152
Lawson, Kenneth 18, 29, 152
Layette, Janice 164
Layfield, Kathy 114
Leathers, Lonnie 114
Lee, Michael
Leifheit, Louise 114
Levek, Thomas 114
Levering, Al C. 13, 114
Lewandowski, Kathryn 114
Lewellyn, Gene 114
Lewin, Bruce 126
Lewis, Arthur 114
Lewis, Marlene 114
Lewis, Robert 15
Liberatore, John 114
Lichtenwalter, Dale
Liggett, Melinda 16, 114
Limbach, Jim 114
Limebeck, Ronald 114
Little, George 152
Locke, James 114
Lockhart, Tom 126
Lockwood, Diane 72
Lockwood, Don Lee 114
Lofdahl, Georgia 19, 114
Lois, James 126
Long, George 114
Long, Stephen 91
Low, Anne 28, 75
Lubick, Marsha 11, 23, 115
Lubway, Lawrence 115
Ludden, Edward 115
Lukancic, Angela
Lukancic, James 115
Lukanich, Frank 115
Lukanich, Sharyn 115
Lukasevich, Nick
Luman, George
Lustick, Dave 152
Lynch, William 115
Lyttle, Robert 126

M

Macaluso, Joanne 115
MacDonald, Neal 24, 25, 29, 65, 68, 73, 115
MacDonald, Norman 18, 78, 91, 115
Madison, Jim
Madsen, James
Mahoney, Patricia 99, 152
Mahoney, Peggy
Maielli, Joe 17, 18, 115
Maitland, Sharon 19, 115
Malinovich, Mildred 115
Malinowski, William J. 126
Mance, James 91, 152
Mandeville, Carol 115
Manfred, Robert
Manner, Suzanne 115
Manning, Richard 115
Mansell, Robert 115
Mansholt, Judith 16, 115
Manzke, Robert 115
Marchio, James 115
Marco, Bill 22, 91, 152
Marconi, Joe 16, 126
Marion, Thomas 15, 152
Mark, Judy
Markwell, David
Marocco, Norman
Marr, Geraldyne 164
Marshall, Charles 126
Marshall, John 124, 152
Martin, John 115
Martin, Michael 115
Martin, Robert 91, 115
Marvic, Jerry 126
Marvic, Vince 152
Marzec, Dennis 115
Maske, Donna M. 115
Mason, Frank 152
Mathisen, Larry 92, 95
Matlock, Robert
Maue, Duane 115
Mauer, Robert 115
McCabe, Ray
McCarthy, William
McClain, Roger
McCleary, Diane 115
McClintock, Richard 153
McComb, Marilyn 115
McCowan, Donald 153
McCoy, Karen 16, 115
McCraith, Marsha 15, 115
McCreery, Linda 16, 115
McCullum, Albert 127
McCure, Ronald 115
McDaniel, Robert 91, 116
McDaniel, Roger 91
McEwen, Edna 116
McGowan, Bernard
McGuire, James 153
McKeon, Michael 116
McKinney, Jerilyn 24, 153
McLain, Michael 116
McMahon, Patricia 21, 28, 153
McNear, Patricia 116
McNichols, John 116
McTee, William
Mechling, Bruce
Meeker, Layne 13, 116
Meers, Mavis
Meiferdt, Lawrence
Melin, E. Carl 116
Menees, Claude 116
Mentzer, Barbara
Merfeld, Michael 15, 152
Merlo, Marietta 15, 23, 153,
Merrell, Barbara 16, 23, 65, 72, 153
Merrick, Robert 125
Meurer, Leonard
Meyer, David
Meyer, James
Meyer, Lawrence 116
Meyer, Robert 116
Meyer, Rowland 116
Meyer, Susan 116
Meyer, Thomas
Meyers, Albert 17, 153
Mickelson, James 116

Midlock, Joseph 116
Miklic, H. John 116
Miklic, Leonard 153
Mikulich, Jerome 10,14,116
Miller, Arnold 116
Miller, Judi 116
Miller, Loren 91,116
Miller, Lorna 16,116
Miller, Paul
Miller, Robert
Misischia, David 153
Mitchell, Edward 116
Mitchell, James
Mitzit, David 21
Mlakar, Barbara 116
Molnar, Donald 116
Mondy, Vivian 16,116
Montanus, Eugene
Montgomery, Jackie 153
Moore, Rick 116
Moores, Gary 116
Morawski, Lois
Morelli, David 116
Morganegg, Susan 16,116
Morgan, Sandra 116
Morris, Clarence
Morris, James 29,102,116,113,125
Morris, Larry 11,16,21,153
Morrison, William 164
Morse, Beverly 18,116
Mortiner, Pamela 116
Muehler, Paula 154
Muhich, Joan 116
Mulvihill, Judith
Munch, Robert 148
Murphy, Don 127
Murray, Thomas
Murrie, Sue 117
Mushro, George 117
Mutz, Richard 117
Myers, Ralph 117
N
Namchick, Roy 117
Nay, Stephen
Neal, Donald 16,117
Needles, John 16,117
Nelsen, Joyce 117
Nelson, Gordon 117
Nelson, Janess
Nelson, Lynda 117
Nelson, Richard 117
Nelson, Roy 24,62,117
Nelson, William 164
Nemanich, Richard 117
Nemecek, James 117
Nemeth, Allen 117
Newcomb, Roberta 117
Nicholls, Charles
Nicholls, Kathleen 104,117
Nicholson, John
Nicoll, John 21,154
Niemann, Judy 16,117
Nolan, Lawrence 154
Noll, Stuart 21,127
Nordmeyer, Nancy 16,117
Norris, James 117,154
Norris Richard 29
Norris, Robert
North, James 117
Norton, Harold 117
Nudd, Thomas 21,117
Nussbaum, John 117
O
Oard, Melvin 117
Obert, P. James
Obermayer, Virginia 117
O'Connor, Carol M. 26,103,117
O'Connor, Dennis 117
O'Dell, Robert 91,117
Odenthal, John
O'Donnell, Jon 21,79
O'Kain, Patricia 117
Olson, Linda 117
Olson, Roger 117
Onsgard, Mike 19
Orosco, Marie 16,117
Orosco, Paul 154
Orr, Robert
O'Shea, Louis 118
Oseman, Shirley 127
Osmus, Susan 118
Osterholtz, Janet 118
Ott, Joal
P
Pacin, Ronald 16,118
Pajak, Thomas 154
Palmer, Kenneth 19,118
Paluck, Robert 127
Paluzzi, Ronald
Papesh, Beatrice 118
Parkis, Clifford
Parnell, Clyde 118
Pasteris, James
Pasternak, LaVonne 118
Patterson, James H. 118
Paul, Duane 10,118
Paul, Eileen 127
Pearson, Bonnie 23,65,74,154
Peceniak, Gloria 118
Peceniak, John 98,118
Peckenpaugh, Richard 118
Peel, Terry 15,118
Pelkey, Jay 14,118
Pell, Allen
Pell, Nick
Pellegrini, Kenneth 91,93
Pelton, Karen 118
Peppard, Gerard 118
Perry, David L. 10
Petan, William J.
Peterman, Carolyn 154
Peterson, Chris 154
Peterson, Douglas
Peterson, Jane 16,118
Peterson, Larry 154
Peterson, Ronald E. 118
Petrinos, Ronald 11,98,154
Petterson, Patricia
Phelps, Carla 154
Phelps, Sandra 118
Philipps, Karen 16,118
Picciolo, John
Pickering, James
Pickett, Kathy 127
Pillion, Ray 118
Pinn, Chris 25,155
Pirc, Frank 155
Pirc, Larry 127
Platt, Beverly 118
Pluth, Sandra 23,63,164
Podnar, Ronald
Pohl, Jon 65
Pollock, Bernard 155
Price, Ronald
Proffit, Judy 16,127
Provance, George
Province, Henry 118
Prueter, William 118
Pruss, Thomas 118
Prynn, Patsy Ann 19,118
Purdy, William L. 155
Pyle, James 27,118
Q
Querio, Robert 14,28,29,73,155
Quiram, Michael
R
Radakovich, George 118
Radle, Lana 118
Ragan, Ronald 155
Ramsey, William 155
Ramuta, Francis 127
Range, Ferdinand 118
Rasmussen, William 118
Rasor, Laural 118
Rath, William
Raub, Harold
Rauworth, Barbara Jean 18,117,119
Rawlish, Garald M. 119
Ray, Rita 127
Reeves, Janet 127
Reeves, Ronald 119

Remaks, Richard
Reposh, Albert 17,19,119
Restaino, Patrick 119
Resutko, Tom 127
Reszel, JoAnn 155
Rice, John 18,119
Richards, Delmar 16,119,124
Richards, Kathie 99,119
Richardson, Gordon 119
Rickhoff, Thomas L.
Rigg, Duane 24,119
Rinehart, Sharon 18,155
Roach, James 108,119
Roberts, Anita 155
Roberts, Donna 119
Robinson, Katherine 119
Rodeghiero, J. Scott 29,54,55,155,158
Rodgers, Faye 119
Rodriguez, Frederick 10
Rodriguez, Henry 119
Roechner, Andrew 16,119
Rogers, Evelyn 155
Rogers, John 156
Rojo, Raul 119
Rolih, John 119
Roman, Connie 11,99,156
Roman, Joseph
Roots, Jeff 119
Rosczyk, Mary Lou 119
Rossetto, Edward
Roth, David 156
Rothlisberger, Helen 11,156
Rubocki, John 91,119
Ruddy, Marianne 119
Rudney, Michael 119
Ruettiger, Lawrence
Rungaitis, James 127
Rushing, James
Russ, Gerald 156
Russ, Joseph 119
Russell, Janice 21,23,156
Rust, Sandra 119
Rutter, Richard
Ruettiger, Lawrence 119
S
Saieg, Robert 119
Sak, Charlotte 11,19,119
Sampson, J. Robert
Sandahl, David 15,156
Sandberg, Kenneth 119
Sandberg, Martha 24,156
Sandberg, Robert 17,18,27,119
Sanders, Sandra Jo 156
Sandiford, Doris 16,156
Santini, Lawrence 119
Santini, Lydia
Sarcletti, Robert 119
Scherer, Paul
Scheuber, Richard 98
Schmalz, Earl
Schmucker, James 119
Schorie, John
Schroeder, Melanie 16,23,28,73,76,156
Schuler, Judith 120
Schultz, James 156
Schultz, JoAnn 120
Schultz, Joseph 120
Schultz, Judith 120
Schulz, Bertha 23,73
Schuman, Janet 24,120
Schwartz, James 120
Schwartz, Marsha 11,120
Schwarz, Marlene 16,120
Schwarz, Mitchell 120
Schweizer, Ronald
Scott, Jason 22,91,93
Seaborg, Howard
Secor, Roger 120
Seehafer, John 120
Seeman, Dianne 120
Seiler, Nancy 127
Semitekol, Suzi 120
Senffner, Roy 120
Setina, Henry
Sharp, Marty 12,13,78,114,120,130
Shaw, Robert 120
Shepley, Paul
Shepherd, Gerald 120
Sheridan, William 120
Shields, Richard
Shiffer, John 16,120
Shingler, Bonnie 23,118,120
Shope, Gerald 120
Sicinski, Judi 120
Siddall, Marvin 120
Siegmund, Jeanne 157
Siegmund, Sally 16,127
Sifferd, Dorothy 157
Simon, Joseph 91,120
Simonetti, Marilyn 12,78,120
Simonic, Ronald
Simpson, Steve 27,120
Sims, Betty 127
Sims, John 29,94,97,120
Sineni, Louis 127
Sing, Phyllis 16,120
Singleman, Dennis 120
Sitar, Frank 120
Skeel, Cynthia 157
Skikas, Karen 127
Skinner, Karen 120
Skinner, Richard 14,157
Skoien, Terry Sue
Slaboszeski, John
Slana, Mary Alice 120
Slater, Donna 120
Slatton, Renee 11,24,149,157
Slocum, Thomas
Small, Larry
Smith, Bruce 120
Smith, Donald 157
Smith, Carlton L. 121
Smith, Judith 16,121
Smith, Julia 121
Smith, Margaret 17,18,121
Smith, Mary Kay 11,121
Snedic, Ronald 11,157
Snell, Ronald 127
Snider, Ann 121
Sorensen, Joan 12,13,121
Sorenson, Darlene
Spalding, John 157
Sparks, Jack 121
Speckman, Joyce 23,19,12,28,99,148,157
Speicher, James 121
Spencer, John
Spina, James 121
Spisak, Barbara 157
Spivey, William 157
Staehling, Nancy 121
Stalzer, Janet 121
Stanfield, Sally 121
Stangeland, Douglas 157
Stanley, Charles 121
Stanley, James 127
Stapleton, Gerald 121
Stariha, Winnie 160
Staples, Robert 160
Startz, Margie 19,160
Steffes, Karen 121
Steiger, Thomas 121
Steinmann, Fred
Stelter, Robert 121
Stempien, Carol 121
Stenzel, Russell
Stephens, Barbara 121
Sternisha, Rosalie 160
Stine, James G. 121
Stinebring, Evelyn
Stone, Bruce 121
Stone, Michael 121
Strappazon, Carol
Strode, Lyle
Strong, Dennis 91,121
Strong, Joseph 121
Stroup, Hilda 121
Stubblefield, Lester 91,121
Stull, Marsha 12,160
Sula, Steve
Sullivan, Dennis 121
Sullivan, John 160

Sullivan, Nita 160
Svendsen, Paul 121
Sweedler, Ronald
Swindells, Robert 14,121
Swinford, Donna Mae 160
Swinford, Ronald 121
Sykes, James 91,160
Szopinski, Charles 121
Szymanski, Dennis 121

T

Tabor, Betty 11,18,121
Tadey, Stephen 122
Tallman, William 127
Tate, George 10,122
Taylor, Dennis D.
Thomas, Robert 122
Thompson, Fred 10,122
Thompson, Patricia 24,122
Thorington, John
Thorsen, Timm 122
Thorsen, Roger 160
Tierney, Sandra 15,160
Tiltins, Bruno
Togliatti, David
Togliatti, Marc 122
Toovey, Robert
Townsend, Terry 15,122
Townsend, Thomas 122
Tozzi, Janet 102,99,119,122,125
Tratensek, Ted
Traven, John 122
Triner, Merikay 122
Trizna, Frank
Troughton, Edward 122
Troughton, Thomas 160
Troutman, James 15,28,161
Troutman, Lawrence 91,161
Trouper, L. Robert 122
Tunell, Sandra
Tunell, Steve 127
Turcotte, Charles 122
Turner, Carol Mae 161
Tusek, Carol 23,122
Tyrrell, Kenneth 24,26,122

U

Uhren, Kenneth 161
Ulrich, John 122

V

Vaksdal, Arthur 161
Valerio, Charles 161
Van Allen, Louise 161
Vandarakis, James
Van Duyne, Herman
Van Duke, Linda 127
Van Dyke, Patricia 18,23,161
Vargas, Cecilia 11,16,19,24,26,161
Varju, Rosemarie 122
Varley, Roger 122
Vasile, Ronald 122
Vaughn, Ronald W. 15,161
Venturo, Victor 127
Vercellotti, Margaret 122
Vercelote, Louis 98
Verchimak, Andrew 122
Vespie, Carolyn 127
Vidmar, Kathleen 122
Visconti, Robert C. 11,24,26,149,161
Viscum, Karen 23,122
Viskocil, JoAnn
Voltarel, Janice 23,122
Vrba, Andrew

W

Wagnon, Travis 161
Wahl, Bernard 122
Waldhauser, Ralph 127
Walker, Arthur 122
Walker, Daniel 162
Walker, John 162
Walker, Julie 11,18,19,164
Walker, Kenneth 162
Walkey, George
Ward, James 162
Ward, Virginia 23,29,122
Warning, John W.
Warren, Barbara 16
Warthen, David 91,73,162
Warthen, David Lee
Wason, Albert
Watson, James 162
Weatherly, William 123
Weibeler, Carolyn Lee 123
Weinhold, Roger
Weldin, Rae 122,123
Wells, Richard 162
Wenger, William 17,19,162
Werner, Nancy 15,123
Werner, Ronald M. 123
West, Brian 123
Westerfield, Ronald 162
White, Donel 91,123
White, Gwendolyn 18,123
White, Neil 17,18,123
Whitler, Robert 123
Whitman, Sarah
Whitmer, Jerry
Wicburg, Leona 28,68,72,75,76
Widner, Wayne 123
Wiechen, Michael 123
Wiegmann, James 15,162
Wilharm, Janeann 123
Wilhelm, Herman
Wilhelm, John 123
Wilkie, Ruth 16,123
Wille, Richard 123
Willey, Gerald 28,29,65,162
Williams, Terry Shelton 12,13,149,1
Williams, Walter 22,91
Williamson, Janet 11,163
Wills, Darlene 12,13,62,63,72,77,9
Wilson, Larry 123
Wilson, Patricia 123
Wilson, Warren 127
Wingler, Donald 123
Winkler, Sharon 16,123
Winterbottom, Kenneth 163
Wiseman, Ray
Wizorek, Maxine 123
Wojciechowski, Stanley 14,123
Wold, Gilbert
Wolf, Robert 123
Wolfe, Carol 123
Wohlgemuth, Sally 16,72,123
Wood, Brian 162
Woodward, Laura 123
Word, Armarie
Wright, Richard 17,19,148,163
Wright, Robert 123
Wrobel, Ronald 163
Wrona, Virginia 127

Y

Yapilioglu, Mahir 123
Yarbrough, Dean Larry 123
Yero, Jack 127
Yocum, William 123
Yocum, Gary 123
Yonke, Joyce 127
Yother, Larry
Young, Dennis 123
Young, Joseph 17,19,123
Young, Leon 10,163
Young, Richard 123
Yunker, Leslie 15,163

Z

Zahm, Donna 19,124
Zahm, Maxine
Zebell, Patricia 23,24,163
Zeleznik, Joseph
Zentarski, Lois 11,24,69,124
Zettergren, Leslie 124
Ziech, Douglas
Ziech, Kent 163
Ziesmer, Larry
Zimmerman, Eleanor 163
Zinneman, Thomas 127
Zinser, Beatrice 23,124
Zitter, Edward
Zitzke, Richard 127
Znidarsic, Robert 124
Zoran, Joseph

JOLIET JUNIOR COLLEGE LIBRARY
JOLIET, ILLINOIS

UNIVERSAL
NEWSFOTO PUBLISHING CO.
SAN ANGELO, TEXAS